

QUOTE

Energy and persistence
conquer all things.
—Franklin

The Chelsea Standard

50¢
per copy

ONE HUNDRED-TWENTY-SECOND YEAR—No. 4

CHELSEA, MICHIGAN WEDNESDAY, JUNE 16, 1993

22 Pages This Week 3 Supplements



CHELSEA SCHOOL DISTRICT ELECTIONS drew a total of 1,988 voters to Beach Middle school Monday. There was a steady stream of voters throughout most of

the day. When it was over, the school district's operating renewal was approved and Jan Roberts and Sandra Merkel were elected to the school board.

Concert in Park Series Starts Saturday, July 3

Seventh annual Concert in the Park series will begin on Saturday, July 3 in Pierce Park with a performance by the Lunar Octet.

The free series of four Saturday concerts is sponsored by the Chelsea Area Chamber of Commerce and the Chelsea Recreation Council.

The concerts will run from 8 p.m. to 8 p.m. Concertgoers are urged to bring lawn chairs, blankets, picnics and their children, who will have the chance to play on the new Pierce Park Playground. Concertgoers are asked not to bring alcoholic beverages. In case of rain, concerts will be

moved to the covered arena at the Chelsea Fairgrounds around the corner off Old US-12 next to Chelsea Shopping Center.

Lunar Octet features Latin and jazz rhythms. Other concerts include the following:

- July 17: Skylark, featuring Betsy Beckerman. A program of traditional American tunes, fun folk, and singalongs.

- July 24: The Ambassadors, a program of Big Band music from the swing era.

- Aug. 14: Bluegrass, featuring veteran Nashville musician Mack Wiseman.

Chelsea Man Gets Prison Term on Sex Abuse Charge

A Chelsea man was sentenced to 3-15 years in prison for second-degree criminal sexual conduct.

Circuit Court Judge Patrick Conlin sentenced Lloyd Harden on May 27 after he pleaded guilty to the charge on March 30. The crime involved a family member and was investigated by the Chelsea Police Department.

Car Vandalized At High School

An on-going dispute among a group of teen-agers may have resulted in vandalism to a car parked in the Chelsea High school parking lot earlier this month.

Chelsea police reported that the owner discovered that vacuum hoses on the engine had been cut.

School District Voters Approve Millage Renewal, Elect Roberts, Merkel

Chelsea School District voters overwhelmingly approved a millage renewal and elected two new school board members in Monday's annual elections.

Voters approved a base millage of 28.89 mills for the 1993-94 school year by a vote of 1,199 to 784. The millage represents a rollback of 2.1 mills due to the large local increases in property assessments.

Voters also elected a Chelsea native and a long-time Chelsea-area resident to the board to replace board president Anne Comeau and vice-president Ron Satterthwaite, who decided not to seek re-election.

Jan Roberts, 37, 11506 Jackson Rd., who had run unsuccessfully twice for the board, received the highest number of votes, 990, in the five candidate race. She is a life-long Chelsea resident who has been extremely active in various school organizations and committees for many years.

"This is something I've wanted to do for a long time," Roberts said.

"I'm pleased to be able to serve the community in this way," she said. She believes she'll be a strong voice for parents with elementary-age children.

Sandra Merkel, 49, 252 Shoreview Dr., received the second highest total of 803 votes. She is a clinical nurse specialist in pediatric pain at Met-

Children's Hospital. She has worked with athletic and parents groups in the district.

"I'm excited," Merkel said. "I'm committed to doing the best job that I can. I encourage people in the community to share their ideas and concerns."

Both Roberts and Merkel said they were gratified to get such a high number of votes among what they considered a strong slate of candidates.

Dayle Wright, who has been extremely active in school activities, particularly at South Elementary school, ran a strong race with a third-place total of 770 votes.

Chelsea native Anne Williams and Dr. John Deikis, a relative newcomer to the area, finished fourth and fifth, respectively with 467 and 378 votes, respectively.

Superintendent Joe Piasecki said the passage of the millage renewal was extremely gratifying.

"In this day, anytime you win you feel pretty good about it," Piasecki said.

"We had a good ratio and a lot of my colleagues would like to have had that total. I am real excited about the fact that it passed and passed overwhelmingly."

Piasecki also recognized the significance of the high number of

voters who voted against a basic renewal.

"I think it reflects the times," Piasecki said.

"More than a vote against the operating budget, I think it was a vote of frustration against high property taxes."

The approval allowed the board to adopt a 1993-94 budget of \$14,272,986 in revenues and \$14,255,483 in expenditures. Of the revenues, \$12,837,615, or 91 percent, will come from local taxes, and \$224,299 will come from the state. The rest comes from the federal government and state fund for special education.

The district may be forced to ask voters for more money later this year, depending on what the state includes in this year's school aid package.

Not included in the figures above is the amount the state traditionally contributes to school employee social security and retirement costs. Piasecki said there is some discussion that the state may force out-of-formula districts such as Chelsea to pay 20 percent more of those costs, which could force Chelsea to find another \$300,000 this year. The money not paid for Chelsea and other out-of-formula districts would be distributed to poorer in-formula districts—part of a backlash from the defeat of Proposal A earlier this month.

Pastor of St. Paul Church To Retire

The Rev. Erwin R. Koch, pastor of St. Paul United Church of Christ, Chelsea, will retire following his final service on Sunday, June 20, beginning at 9:30 a.m. He and his wife, Grace, plan to move to Brunswick, O., a suburb of Cleveland, beginning July 1.

A Retirement Banquet will be held at the church on June 19, in the nature of a "roast," with Walter Hamilton serving as M.C., and Dr. Warner Siebert, a former pastor of St. Paul's, speaker. Shirley Schaible, Virginia Dietle, Pat Whitesall, and committees are in charge of the program, arrangements, and banquet dinner.

Pastor and Mrs. Koch came to St. Paul church in January, 1981. He has served four congregations during his 38 years in the ministry: Friedens Evangelical & Reformed Church, St. Charles, Mo.; Friedens Church and Chapel, St. Louis, Mo.; St. John's United Church of Christ, Kenton, O.; and here.

They have three children and four grandchildren, many of whom are in the Cleveland area. The headquarters of the United Church of Christ has recently moved to Cleveland, and he plans to "keep in touch with things" during retirement.

His final sermon topic is: "A rendezvous With Life."

A reception following the service is



THE REV. ERWIN R. KOCH

being sponsored by the Church Council, Tom Gerstenlauer, president.

An Interim Search Committee will soon announce the name of an interim pastor, and the Search Committee is in process of seeking a full-time pastor.



A NEW STRAIN OF WHEAT, called Chelsea wheat, was dedicated last Friday at Chelsea Milling Co. The new wheat, developed at Michigan State University, was bred specifically for mid-Michigan weather and soil. It resists disease and mildew better than other strains and produces an outstanding yield. The wheat is called Chelsea to recognize Chelsea Milling's financial support for the research at MSU. Scientists at MSU say the wheat is a combination of several strains from various parts of the world. They say the wheat will last about seven years

before research displaces it with an even better wheat. They expect thousands of acres to be planted throughout the state, much of which will be used by Chelsea Milling for their various Jiffy Mix Products. The company uses about 2 million bushels per year. From left are Howdy Holmes of Chelsea Milling, Rich Ward, assistant professor and wheat breeder at MSU, Everett Everson, professor emeritus at MSU who led the project, and Dudley Holmes, Jr., Howard Holmes, and Bill Holmes of Chelsea Milling Co.

Board of Education Says No to Willow Run in SEC

Chelsea School District will vote against the inclusion of Willow Run schools in the Southeastern Conference.

Representatives of the seven conference schools, including Chelsea, Dexter, Saline, Tecumseh, Milan, and Lincoln, are scheduled to meet next Monday to decide whether to admit the eastern Washtenaw county district. Willow Run needs support from at least six schools.

Chelsea Board of Education voted unanimously Monday night not to admit Willow Run, primarily because the school has inferior girls and middle school athletic programs.

"Inclusion of Willow Run has absolutely no advantages to the league," said Chelsea superintendent Joe Piasecki.

"When you look to add a school you want to strengthen the league. Their middle school sports are real suspect and some non-revenue sports are non-existent. In some sports, such as volleyball, their involvement is so low."

Chelsea High School Principal Ron Mead, who is also president of the SEC, said "in five or six years, Willow Run would probably be up to speed in everything, but is that the league's

responsibility? Most of us would like to have a new school improve the situation for us."

Willow Run has no programs in tennis, golf, or cross country. They have no tackle football in the middle school and frequently have only one combined seventh and eighth grade team in a sport rather than two teams as is common at Chelsea and the rest of the SEC.

In other board business Monday night, the Technology in Education Planning Committee listed its priorities for the start of a comprehensive technology program. Their recent report detailed a \$4.4 million program of fiber optics, computers and networks, and telephone communications.

The committee suggested that the district start with new computer labs at Chelsea High school and Beach Middle school, and 20 new computers for North and South elementary schools. Older computers at the high school and middle school would be used in the media centers and classrooms.

The suggestions are designed to fit into an operating budget of \$200,000 for 1993-94.

"The recommendation...came

down to getting what is needed most: computers at all levels," curriculum director Laurie Bissell wrote in her report to the board.

The report also suggested that the over-all cost of the \$4.4 million program could be cut to \$2.5 million by scaling back the number of computers at all levels.

Bissell's report said the program could still "retain its integrity" by having one middle-school lab rather than two, two high school labs rather than four, one computer, rather than five, in each classroom at the high school and middle school, and two computers rather than five in each elementary classroom.

Other features of the plan would remain.

How the plan would be funded remains the biggest question. A fairly long-term, secure source of revenues is needed. Piasecki said there has been talk about the establishment of a millage dedicated to technology, similar to the school's maintenance millage. One mill, for example, would raise \$300,000 annually. Some portion of the program could be funded as part of a bond issue for other school improvements. And some money

(Continued on page four)



CHELSEA POLICE CARS have been outfitted with sophisticated video systems designed to record what happens during traffic stops, stakeouts, and transportation of suspects. Each system has a camera (mounted next to the rear view mirror) which can be turned in any direction, a small monitor, below, and a recording unit, which stays in the trunk. The camera turns on automatically when either the siren or flashing lights are activated. In addition, it can be manually operated. Police believe the systems will

cut down on officer court time because many suspects won't bother to contest a situation after they've seen themselves on tape. They also believe it will help protect officers against charges of police brutality. Chelsea resident Roger Dymond, the technical representative for the system, said the Chelsea systems will also be used to test enhancements. Police chief Lenard McDougall, above, said he is happy to have the systems, which are being financed through the department's drug fund.



Established 1871 **The Chelsea Standard** Telephone 475-1371
300 N. Main St. Chelsea, Mich. 48118

Walter P. Leonard and Helen May Leonard Publishers and Editors

Brian Hamilton Assistant Editor
Published every Wednesday at 300 N. Main Street, Chelsea, Mich. 48118, and second class postage paid at Chelsea, Mich., under the Act of March 3, 1879. Postmaster: Send address changes to The Chelsea Standard, 300 N. Main St., Chelsea, Mich. 48118.
USPS No. 121-720

Subscription Rates: Payable in Advance.
\$15 year, \$6.6 mos.
\$18 yr. \$10.6 mos.
Elsewhere in Michigan
\$20 yr. \$11.6 mos.
Outside Michigan (in U.S.)
Single copies mailed \$.75

National Advertising Representative
MICHIGAN NEWSPAPERS, INC.
827 N. Washington Ave.
Lansing, Mich. 48906

NNA
NATIONAL NEWSPAPER
ASSOCIATION

JUST REMINISCING

Items taken from the files of The Chelsea Standard

4 Years Ago . . .

Wednesday, June 21, 1989—

Chelsea Board of Education approved a new three-year contract Monday night for the district's 145 teachers, social workers and psychologists. The contract had been ratified more than a week ago by the Chelsea Education Association, the Chelsea teachers union. The contract raises most teaching steps at the bachelor's and master's level from seven percent up to 14.9 percent. The highest raises are at the low end of the pay scale, where Chelsea teachers were said to be at a disadvantage over teachers at the same levels in other districts.

More than 100 people turned out for an informational meeting last Thursday night on a proposed \$400 million development in Grass Lake township. The meeting, which lasted about an hour, featured presentations by employees and consultants of Agee & Associates of Ann Arbor, the developing company. The only questions entertained by the developers were from the township's planning commission. One question, which was not answered specifically, was where the money is coming from to support such a massive project. The project, to be built on 1,400 acres in Jackson county, is nearly three times the size of the original proposal of a 500-acre development.

Chelsea School District has decided to call a special election in August to ask for an additional 2.1 mills to offset more than \$400,000 that was lost through the Headlee rollback. School district voters turned down a district request in the June 12 election to waive the provisions of the Headlee Amendment. The Board of Education Monday night approved cuts across the board totaling \$493,000 in the event that the new request for millage fails. No one will be laid off.

A gathering of 200 determined citizens overflowed Lyndon Township Hall last Wednesday night to make a double-barreled protest to the acts of an area landowner. First, they oppose his attempt to suck water from Joslin Lake to irrigate his farm. Second, they deplore his efforts to violate adjoining wetlands which has been a breeding and nesting ground for wildlife since time immemorial.

Area farmer Todd Lee says he'll go to court if he loses his battle to build a ditch across his property to irrigate his crop. Lee wants to use water from Joslin Lake to irrigate his Lyndon

township farmland, where he grows alfalfa, corn and small grain. His dredging has caused an uproar among lake residents who are concerned that his plans could drain too much water out of the lake.

14 Years Ago . . .

Thursday, June 28, 1979—

Chelsea Fairgrounds promises to be the area's hot spot Wednesday, July 4, as members of the Herbert J. McKune Post No. 31 of the American Legion turn their talents to the roasting of 2,000 chickens and the detonation of more than \$1,800 worth of fireworks. Beginning the celebration of Independence Day at noon Wednesday, Legion grilling pits will become a production line of hot, juicy, perfectly roasted chickens served with cole slaw, rolls and chips for a modest price.

Board of Directors of the Chelsea Area Transportation System, Inc. held its annual meeting June 11. The Lions Club of Chelsea was elected to the board as a participating member of the organization.

Twenty-two members of Chelsea High school's graduating class of 1929, the last class of the Roaring '20s, got together to remember the old times at their 50-year class reunion last Sunday at the Rod and Gun Club.

24 Years Ago . . .

Thursday, June 26, 1969—

Chelsea police became cowboys last Wednesday when at least 11 stray Black Angus caused two wrecks on I-94 near Pierce Rd. Cattle were all over the road in both lanes, said one driver, who couldn't avoid hitting an 800-pound steer. His convertible rolled over four or five times and threw him 100 feet from the car. Just after the ambulance took him to St. Joseph Mercy Hospital where he is in satisfactory condition, the driver of a semi-truck loaded with automotive parts hit a cow, jack-knifed and rolled over on its side. That driver was treated for knee injuries. Six cattle were rounded up and put into a barn on US-12. Two that were still loose were chased by a policeman on foot and one in a patrol car. The cows disappeared into the night.

Homer Nixon, who has served 29 years in the village's water and electric department, will retire as supervisor of that department at the end of June. Changes he has seen include fluoridation of water begun eight years ago, installation of the iron removal plant in the early 1940s, a doubling of electrical customers and a quadrupling of electricity consumed.

Heidi Sprague and Bobbie Dvorak, both upcoming seniors at Chelsea High school, left today for France. Their trips are being sponsored by Youth for Understanding and a French scholarship fund.

(Continued on page five)

Viewpoint

ON PUBLIC ISSUES

Opinions On Current Issues. Researched By
The Mackinac Center, Midland, Mich.

★ Certificates of Need: Poor Health Care Policy

By Terree Wasley

One important health care reform being discussed now in Lansing involves the state's "Certificate of Need" (CON) program. While the House is considering a Senate-passed plan to reduce its regulatory burden, research suggests that outright abolition might be an even better idea.

Under the Certificate of Need program, hospitals and nursing homes must receive state approval before making certain capital expenditures for new technology, expanded facilities, or additional medical procedures. The authority to grant such approvals rests with the State of Michigan's Certificate of Need Commission. If a hospital wants to purchase a Magnetic Resonance Imaging (MRI) machine, a CAT scanner or more beds, or expand services from open-heart surgery to organ transplantation, it must secure the state's permission.

State governments first began passing CON laws in the mid-1960's. The stated goal was to slow the rate of growth in medical costs by encouraging consolidation and reducing duplication of hospital services. State officials believed, for example, that one efficient and fully-utilized piece of equipment was better than two that were under-utilized.

The notion was not without merit. No one wants to waste scarce resources. And at a time when government's share of our total health care bill was rising, it's not surprising that legislators looked for ways to clamp controls on medical spending.

CON laws are largely the legislative application to medicine of the old adage, "He who pays the piper calls the tune."

Extensive research, however, suggests strongly that CON programs have not worked as originally intended. It appears, in fact, that they may have boosted the very costs they were supposed to control for these reasons: 1) they restrict competition among hospitals, and 2) by curtailing efficient capital investments they actually raise operating costs.

Uncle Lew from Lima Says:

DEAR MISTER EDITOR:

Ed Doolittle kicked off the agender at the country store Saturday night with the ragged remains of a clip his old lady found in the wash. It reported the hoop to do some weeks back where Sen. Strom Thurmond celebrated his 90th birthday. Them on hand included former President Reagan that ain't a spring chicken himself. Ed told the fellows that the more he thinks about that the less he thinks of it.

Why is it, Ed ask, that people can hold public office after they get to old to do anything else. Show business is a different kettle of fish, Ed allowed, because them old fogies just keep doing the same thing they've been doing another thousand times. The entertainment business fell all over itself recent helping Bob Hope mark his 90th birthday. Hope is like George Burns that is making a new career out of being old, Ed said, people watch and listen to them out of habit. They do the same thing ever time and folks find that comforting, like watching a sunset.

Actual, Ed went on, that might be the same reason politicians keep getting elected after their bodies and minds have rode off into the sunset. Folks have got so use to the same old tired lines they think it's the natural order of things. The truth is, Ed declared, Americans have got to rethink their thinking on putting people out to pasture. He said there's somepun sour about a system that says a school teacher in charge of 30 children can't work after 65, but a United States Senator can keep speaking for 12 million people as long as he can get elected.

All the fellows are long past their three score and 10, and Clem Webster was the first to call Ed's hand. Clem noted that some column writers are taking the reverse tack by carping about the new President surrounding himself with a bunch of kids. Everybody seems to think Clinton is old enough for the job, Clem said, but to many folks think you can't handle responsibility unless you're between 30 and

An analysis by Wharton School economist Mark Pauly compared states that had enacted CON laws with those that had not and found no effect on over-all capital investment. In a 1988 article, Pauly wrote of his findings, "The surveys did find evidence that the form of investment was altered, away from beds toward other facilities, and the consequence of restricted supply was higher prices." Interestingly, Pauly also observed that CON programs "tended to be 'captured' or dominated by the hospitals they were intended to regulate, and that those hospitals used regulation to keep out competition."

CON programs vary in their emphasis from state to state, but examination of the available data shows that when large projects are targeted, hospitals make investments in small projects. When CONs focus on hospitals, investments are made in non-hospital facilities.

The gains from avoiding or removing the duplication of facilities through the use of CONs are small, according to a 1980 study. Only a minuscule amount of medical cost inflation over the previous few decades can be attributed to duplication, reported William B. Schwartz and Paul L. Joskow in the prestigious New England Journal of Medicine. Meanwhile, the CON process itself is ever more costly, requiring extensive monitoring, paperwork and bureaucracy.

In any event, perhaps this is an area where costs should be measured in more than dollars and cents. A 1988 analysis from Northwestern University surveyed the hospital records of more than 200,000 patients in 45 states. It found that those states with the most stringent CON regulations had mortality rates 5 to 6 percent higher than states with less stringent regulations.

Since Michigan's CON program was reformed in 1988, the CON Commission has exercised restraint in vetoing requests from hospitals for approval of capital construction projects. Of 83 proposed projects covered by the CON

program between May 1988 and October 1991, only two were denied. Some legislators, however, feel that further deregulation is advisable.

Currently, CON approval is required in Michigan for clinical construction projects over \$850,000 and non-clinical projects over \$1.7 million. The Senate-passed bill now under review in the House would raise those thresholds to \$2 million and \$3 million, respectively. The bill would also permit more MRI units in rural counties, reduce the program's ability to micromanage administrative decisions made by hospitals and nursing homes, and cut the paperwork burden.

Recognizing the harm that CON regulations have done, a number of states have now relaxed, ended, or are planning to end their CON programs altogether. Abolition of CON programs makes even more sense if coupled with other market-oriented reforms. That would include policies that strengthen competition in the medical marketplace, encourage consumers to be better-informed "shoppers" for medical care, and end the reimbursement practices of federal and state governments that simply subsidize and reward ever-higher costs.

Nothing in economic experience suggests that government bureaucracy more efficiently allocates scarce capital resources than free and competitive markets. It appears that Certificate of Need programs are no exception to this cardinal rule.

Terree Wasley, author of a 1992 Cato Institute book, "What Has Government Done To Our Health Care?" is a health policy analyst with The Mackinac Center for Public Policy, a Midland-based research and educational organization.

87

GIFT CERTIFICATE: In a drawing held after the fourth annual Heart & Sole Fun Run was completed Saturday, June 5, 12-year-old Jason Atter of Chelsea, won a gift certificate from Uniglobe-Chelsea. It is to be applied to the price of an airline ticket. Jason participated in the 2 mile race which he completed in just over 16 minutes. There were 189 participants in this race and Jason finished 19th.

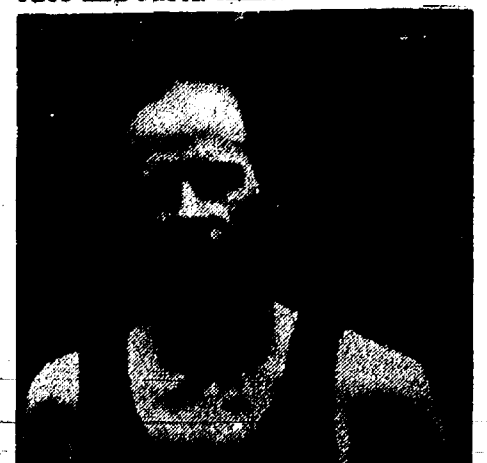

JAMES SCHMIDT of Ann Arbor placed first over-all in the 10K Race held Saturday, June 5 from Chelsea Community Hospital. He posted a time of 32:58, two and a half minutes ahead of second-place winner, Eric Swager of Chelsea. The fourth annual Fun Run and Walk, which the hospital and Chamber of Commerce co-sponsored, attracted over two-thirds of its participants from out of the area.

Start Planning Christmas in July

Coppys' Inn

Country Bed & Breakfast

July 16-17-18

Join us for a fun-filled country craft week-end. Arrive Friday evening and enjoy a relaxing week-end making several country crafts to get you started with holiday ideas \$175.

For reservations please call (517) 522-4850.

Coppys' Inn

Country Bed & Breakfast

13424 Phal Rd., Grass Lake, MI 49240

Your hosts: Willy and Sharon Coppernoll

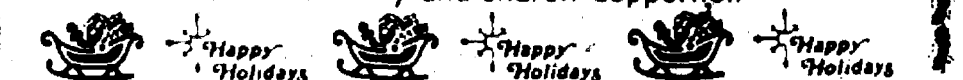

TREAT HIM LIKE A "PRO"

REMEMBER
FATHER'S DAY
Sunday, June 20th

Staffan-Mitchell FUNERAL HOME

"Since 1853"

124 PARK ST. PH. 475-1444

JOHN W. MITCHELL, SR., JOHN W. MITCHELL, II, DIRECTORS

MEMBER BY INVITATION **NSM** NATIONAL SELECTED MORTICIANS

WEATHER

For the Record . . .

	Max	Min	Precip
Wednesday, June 9	83	61	0.00
Thursday, June 10	84	61	0.00
Friday, June 11	83	56	0.00
Saturday, June 12	84	54	0.00
Sunday, June 13	87	52	0.00
Monday, June 14	79	59	0.08
Tuesday, June 15	78	56	0.00

THOMAS K. O'BRIEN, MD

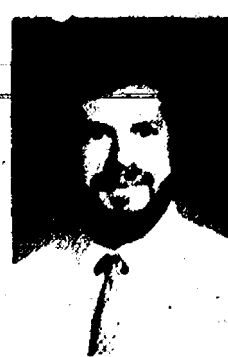

Dr. O'Brien is a Board Certified Internist who strongly believes in the concept of preventive care. He is currently accepting new patients over the age of 13 and participates with most health insurances. His practice provides personalized health care in a friendly environment. He has privileges at St. Joseph Mercy and Chelsea Community Hospitals.

For appointments and information
call 313/663-4499

Chelsea Area Primary Care
ARBOR WEST OFFICE CENTER
6276 JACKSON RD. / SUITE A
ANN ARBOR, MICHIGAN 48103

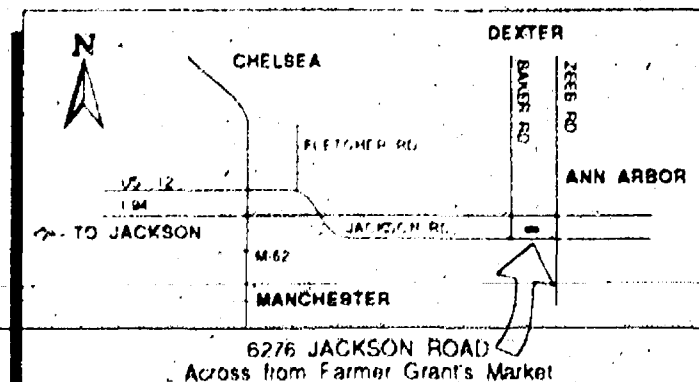

IT'S A GOOD TIME to Grow Things

There's never been a better time to make good investments, because today there's one for every financial need. Don't wait any longer. Plant your money where it will prosper today. Call me for more information.

DEB BAUER

Investment Representative
(313) 475-3519



Edward D. Jones & Co.

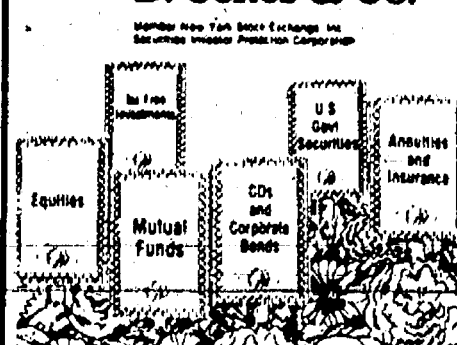

Alzheimer's Support Group Meets June 19

Chelsea Retirement Community is continuing to host its monthly Alzheimer's and Dementia Caregiver and Family Support Group. The group will meet Saturday, June 19, from 10:30 a.m. to 12 noon in the Town Hall of the Chelsea Retirement Community, located at 805 W. Middle St.

This month the group will feature a special speaker, Jean Peters, who is involved in the CAP study (Caring for Alzheimer's Patients) through Wayne State University. Jean is very knowledgeable about Alzheimer's Disease and will be specifically addressing the caregiver study, along with other topics such as legislation, current Alzheimer's Disease research, and the many daily concerns of caregivers. Having been a caregiver herself for a family member with Alzheimer's Disease, Jean offers invaluable insight into the problematic issues faced by caregivers today, and will be very helpful in answering any questions.

If you would like more information about the Alzheimer's and Dementia Caregiver and Family Support Group, please call Debra Thurman at 475-8633, ext. 414. Adult Care will be provided on Wesley Hall during the meeting time.

The support group meets on the third Saturday of every month.



ENGAGED: Carol Dils of Chelsea and Pete DeFant of Florida have announced the engagement of their daughter, Christina, to Kevin Winner, son of Daniel and Vicki Winner of Rio Rancho, N. M. Chris is a 1986 graduate of Chelsea High school and a 1991 psychology graduate of the University of New Mexico. Kevin is pursuing a degree in Management at U. of M. The wedding is set for Aug. 14 in Albuquerque, N. M., where the couple will reside.

Aaron Atlee Wins Certificate For Writing Skills

Beach Middle school student Aaron Atlee is one of 377 eighth grade students who have been honored for their writing skills by the National Council of Teachers of English.

Atlee received a certificate of achievement for demonstrating exceptional writing ability in the council's 1993 Promising Young Writers Program.

Eighth grade English teachers nominate students to take part in the annual program. Judging of impromptu essays submitted by the students is carried out in each state by teams headed by a state co-ordinator.

Mammograms, Pap Tests Available Through County Health Division

Free or low-cost mammograms, pap tests, pelvic and clinical breast exams are available to area women age 40 and over, through the Washtenaw County Public Health Division.

For more information, call the Title XV Program at 484-7220.

Crystal L. Heydlauff Earns Master's Degree

Crystal L. Heydlauff received a Master's Degree in Elementary Education from Eastern Michigan University in June, 1993. Crystal presently teaches third grade at South Elementary school in Chelsea.

Give a Gift Subscription to The Chelsea Standard!

SENIOR MENU & ACTIVITIES

Weeks of June 16-June 25
Food, Fun and Fellowship for Seniors
Senior Center, Faith in Action Bldg.
Chelsea Hospital Grounds
Lunch Reservations: 475-0180
Trip Reservations: 475-9242

Wednesday, June 16—
Pinocle and euchre every Wednesday.

Past Matrons second Wednesday of each month

10:00 a.m.—Blood pressure.
LUNCH—Chicken cutlets with orange sauce, parsley potatoes, bright bean salad, whole wheat bread with margarine, fruited Jell-O, milk.

1:00 p.m.—Exercise

Thursday, June 17—

9:00 a.m.—Newsletter.

9:30 a.m.—Euchre and pinocle.

LUNCH—Sweet and sour ribs, scalloped corn, fruited cole slaw, corn muffin with margarine, cantalope, milk.

1:00 p.m.—Kitchen band.

2:00 p.m.—Square dance.

Friday, June 18—

LUNCH—Roast beef with gravy, mashed potatoes, beet salad, roll with margarine, chocolate cream pie, milk.

6:00 p.m.—Pot luck.

Monday, June 21—

9:00 a.m.—China painting.

LUNCH—Veal rolls with dressing, mashed potatoes, zucchini with tomatoes, whole wheat bread with margarine, lemon meringue pie, milk.

1:00 p.m.—Bingo.

Tuesday, June 22—

9:30 a.m.—Creative expression and art class.

LUNCH—Baked ham with pineapple sauce, sweet potatoes, broccoli with cheese sauce, muffin with margarine, peaches, milk.

1:00 p.m.—Line dance.

Wednesday, June 23—

LUNCH—Beef Stirlon cubes, rice corn, carrots, tossed salad with low-calorie dressing, whole wheat bread with margarine, grapes, milk.

1:00 p.m.—Exercise.

Thursday, June 24—

9:30 a.m.—Euchre and pinocle.

LUNCH—Chicken salad, potato salad, cauliflower vinaigrette marinade, roll with margarine, strawberry shortcake with whipped topping, milk.

1:00 p.m.—Kitchen band.

Friday, June 25—

LUNCH—Shepherd's pie with vegetables, mashed potatoes, fruited Jell-O salad, whole wheat bread with margarine, cookie, milk.

VFW Ladies Auxiliary Notes

The June meeting of Ladies Auxiliary VFW No. 4078 was held Wednesday, June 9, in the local VFW Hall. The president named the appointed officers for this 1993-94 year. All elected and appointed officers take their respective chairs after the Department convention, which will be June 24-27 and is being held in Flint.

One hundred dollars was allowed for sending a child to camp. The recipient is Steven Sweet for this season.

A report of the Memorial Day services held locally was given, reporting five Auxiliary members marched in the parade. The Auxiliary voted to participate in Chelsea Sidewalk Days; the VFW Hall will be open as a comfort station and a rummage sale will be held, but at another address.

Fifteen dollars was allowed for the VA Medical Center in Saginaw and \$15 was allowed towards the local fireworks display coming up on July 4.

Breast, Cervical Cancer Screening Offered By Public Health Division

Many area women over the age of 40 are eligible for free or low-cost mammograms and pap tests, pelvic exams and clinical breast exams. The Washtenaw County Public Health Division, through the Title XV Program, has arrangements with several local facilities to provide these services.

For more information, call 484-7220.

COMPOST! Michigan



Treats For Your Feast!

Enjoy our delicious croissants, sourdough baguettes, muffins, scones, multi-grain breads, delicious finger pastries, cakes & pies. Also serving light lunches & desserts.

The Moveable Feast

Bakery & Good Food Shop
103 N. Main • Chelsea • 475-3611
Now open 6 days/week
Mon.-Fri. 7:30-6, Sat. 7:30-5

MARIGRACE RANDO, MSW, CSW

is now bringing Mental Health and Substance Abuse Services to Dexter/Chelsea and surrounding areas.
OFFICE LOCATED AT
7971 ANN ARBOR ST., DEXTER, MI 48130

Specializing in Treatment of:

- INDIVIDUAL
- MARITAL
- FAMILY
- ADOLESCENTS
- SEXUAL ABUSE
- PHYSICAL ABUSE
- POST TRAUMATIC STRESS
- DEPRESSION

For Further Information and/or Appointment
Call (313) 426-4267

The Saline Area Players and Leutheuser's Bavarian Room

request the honor of your presence at a dinner theater presentation of the loveable comedy

Father of the Bride

by Caroline Francke
directed by Jeff Zupan

June 24, 25, & 26 and July 1, 2, & 3, 1993

Leutheuser's Bavarian Room, 413 E Michigan Ave, Saline

Cocktails 6:30, Dinner 7:00, Performance 8:00

Tickets: \$20 Thursdays, \$22 Fridays and Saturdays. Seating is limited. For reservations, call Karen at Leutheuser's, 429-4007, or Rebecca at 761-9807.

A Beautiful Beginning



Winans Jewelers is pleased to announce the arrival of The ArtCarved Collection of wedding rings

Long known for distinctive designs and handcrafted excellence, ArtCarved wedding rings have been creating memorable beginnings for over 139 years. Now, Winans Jewelers offers an extensive collection of ArtCarved wedding rings. Timeless classics, exquisitely handcrafted with a beauty that lasts a lifetime and with the security of knowing your purchase is backed by the Winans promise of guaranteed satisfaction.

Come see our newly expanded Bridal jewelry department featuring our new line of ArtCarved wedding rings.

NEW STORE HOURS:

Monday thru Thursday 8:30 to 5:30
Friday 8:30 to 8:00
Saturday 8:30 to 3:00

WINANS JEWELRY

Remember your favorite golfer, fisherman, or ...

with a

CARD OR GIFT

For Father's Day June 20

from

THE VILLAGE SHOPPE

104 N. Main, Chelsea

Ph. 475-6933



DIANE CLARK
Chelsea Representative

NEWCOMERS WELCOME SERVICE

"A tradition of helping newcomers feel at home"

If you are new in the Chelsea School District, call DIANE CLARK, 475-0258, for your complimentary welcome packet.

Sponsored By

Chelsea Chamber of Commerce and the leading Merchants of Chelsea

UNIGLOBE Chelsea Travel

In the
CHELSEA SHOPPING CENTER
Ph. 475-3110

TRAVEL.

THE WAY IT WAS MEANT TO BE.

Forget everything you know, feel and believe about travel agencies.

Until you've worked with UNIGLOBE* you haven't experienced the kind of service you deserve.

We make travel planning effortless. Whether traveling for business or pleasure, alone or with a group.

So what are you waiting for? Start packing. Book with UNIGLOBE today.

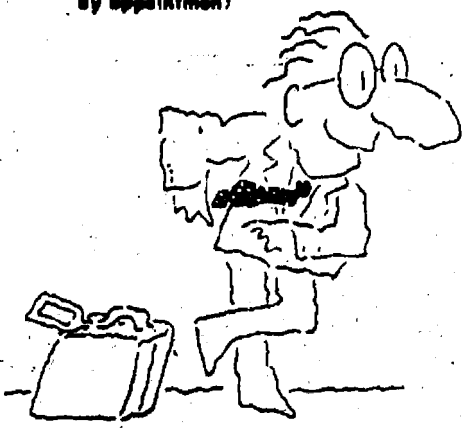

LIFE IS UNPREDICTABLE.
THANKFULLY,



LIBERTY TITLE COMPANY

IS NOT !!

Full Services: Real Estate Sales and Refinance Closing Facilities, Title Insurance and Escrow accounts.
8:00 a.m. - 5:30 p.m.

Chelsea's ONLY Title Company

114 N. Main Street

(Sylvan Hotel - Lower Level)

Diana Walsh, Branch Manager

475-6440 Office 475-7936 Fax

"Sexuality in Recovery"

A free lecture on sexual issues as they relate to chemically dependent men and women.



Cecelia M. Hanahan, M.S.W.
(certified sex therapist in the field of chemical dependency)

* A reception to honor the SELF-HELP COMMUNITY and their ongoing support of the Chelsea Arbor Treatment Center will precede the lecture, 6:15-7:15 p.m. All are welcome!

Call 1-800-828-8020 for further information.

Thursday, June 17

7:15-8:15 p.m.*

Chelsea Community Hospital
Main Dining Room

Chelsea Arbor
Treatment Center

JUN

1993



RONALD McDONALD HOUSE was the beneficiary of a penny fundraiser organized by fourth graders in Tracy Heydlauff's class at South school this year. Youngsters in the school collected \$445.65 in pennies, and Great Lakes Bancorp donated another \$.25 for each dollar collected. Kneeling, from left, are Kaliah Wolf, Tim Bentley, Nick Battistone, Ronnie Castleberry, Mike Winter, and Anne-

Marie Isaaz. Standing, from left, are teacher Tracy Heydlauff, Stefanie Gaul, Lisa Parisho, Molly McTaggart, Shannon Schuyler, Charlie DeGryse, Sean Crupper, Nicole Blair, Heidi Layher, Erica Sprinkle, Conor Gleespen, Craig Forshee, Greg Kennedy, Chris Johns, Craig Indyke, Dan Wright, and a representative from the Ronald McDonald House.

Student Faces Charge After Throwing Object from Bus

A Beach Middle school student who allegedly nearly caused a car crash when he threw something out a school bus window at a passing car may be prosecuted in juvenile court.

The incident occurred on Hankerd Rd. earlier this month and no one was injured. According to Chelsea School District transportation supervisor Sally Proctor, an elderly woman was driving in the opposite lane when something struck her windshield and startled her, causing her to swerve off the road.

The bus driver was not aware of what had happened. The woman later reported the incident to authorities.

Brett Salamin Makes Albion List

Brett Salamin of Chelsea was named to the Dean's List at Albion College.

Salamin, son of Carolyn Salamin of Chelsea, is a junior biology and speech communication major.

Standard Classified Ads
get quick results!



NEW POST COMMANDER: Mark Leidner, right, was elected commander of the Herbert J. McKune Post No. 31 of the American Legion. Left is past-commander Lenard McDougall. Other officers elected May 3 are senior vice-commander Larry Sanderson, junior vice-commander Paul Herrst, finance officer Pat Merkel, service officer Don Doll, sergeant-at-arms Vern Salsburg, chaplain Charlie Winans, and historian Melle Trench.

School Board

(Continued from page one)

could come from the district's operating budget.

"Board member Joe Redding suggested that we need a master plan for technology," Piasecki said.

"We will have on-going maintenance and updating expenses. Plus our staff has to feel comfortable."

Also Monday night, the board accepted the resignation of middle school foreign language teacher Karen Schiff, who is moving to Chicago, and high school social studies teacher Bud Janich, who was on disability for most of last year.

The board accepted a \$1,000 donation from Dr. Michael Smith for the purchase of chemistry lab equipment for the high school.

The board tabled action on a grievance filed by an employee. Piasecki wouldn't elaborate other than to say there is the "potential for employee discipline."

Standard Want Ads
Get Quick Results!

Give a
Gift Subscription to
The Chelsea Standard!



National Safe Boating Council

PARISHO & COMPANY

Professional Corporation
JAMES (JAY) W. PARISHO, C.P.A.
CERTIFIED PUBLIC ACCOUNTANT

Two locations to serve you:
1905 Pauline Boulevard, Suite 5 107 1/2 South Main, P.O. Box 251
Ann Arbor, Michigan 48103-5001 Chelsea, Michigan 48118
313/995-5656 313/475-9640
WE SERVICE: Personal — Corporate — Partnership — Farms
ACCOUNTING — TAX PREPARATION & CONSULTING — FINANCIAL PLANNING
Appointments available Monday through Saturday

DIET ROLLER COASTER

Did you know that the body is composed of 50 trillion cells. Did you know that 98% of all the bodies atoms are replaced every year; that your skin is new every 5 weeks, that your skeleton is new every 3 months. What value do you place on your health? Most of us don't take an active role in caring for this every-changing body we live in. If success isn't coupled with health, it doesn't mean much.

What type of nutrition is required so that our cells are fed and healthy? Are you getting the 40 nutrients that your body can't manufacture, but must get from food? If you are serious about improving your health and increasing your energy levels; if you'd like a simple, convenient, nutritionally sound way to get the nutrients the body needs, let's sit down and talk.

Call Susan Bryan, R.N. "the diet lady" for an appointment today (313) 475-2794. Consultation is free.

Someone DOES Care...

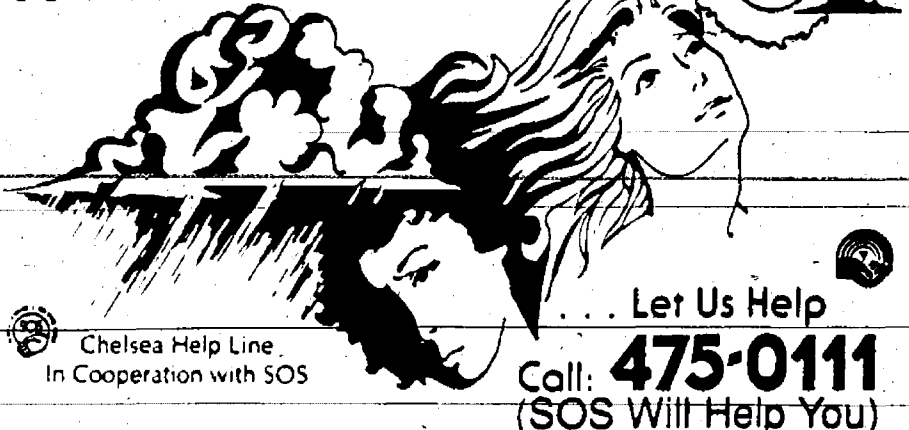

Let Us Help

Chelsea Help Line
In Cooperation with SOS

Call: 475-0111
(SOS Will Help You)



Over 20 Years of Satisfied Customers

DON POPPENGGER

Used Car Sales
PALMER MOTOR SALES

475-1800
475-3650

See Don for Your Next New or Used, Car or Truck.
You'll be happy you did!

HARPER SHOE & APPAREL CO. presents CUSTOMIZED PRINTING

for

- REUNIONS
- SPORT TEAMS
- GRADUATIONS
- ADVERTISING

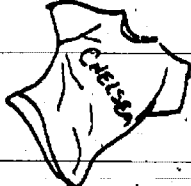
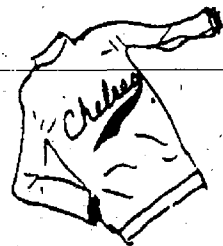

Call Daleen Harper at
475-2311
DOWNTOWN CHELSEA

Reddeman Farms/Ironwood Tavern

Casual Country Club Dining Specializing in Steaks & Ribs



Golf Outings, Golf Banquets
Business Lunches
Public Welcome
Serving Beer & Wine



RESTAURANT NEWS

Introducing Chef Jaeger

Seafood Buffet | Father's Day Buffet
Fri., June 18 | Sun., June 20

555 S. Dancer, Chelsea

Just 9 minutes from Ann Arbor. I-94 west to Baker Rd. (Exit 167) South to Jackson Rd., right 3 miles to Dancer Rd., 1 mile to course & restaurant.

Pro Shop & Tee Times 475-3020
Restaurant & Outings 475-4655
Call for current restaurant hours and reservations

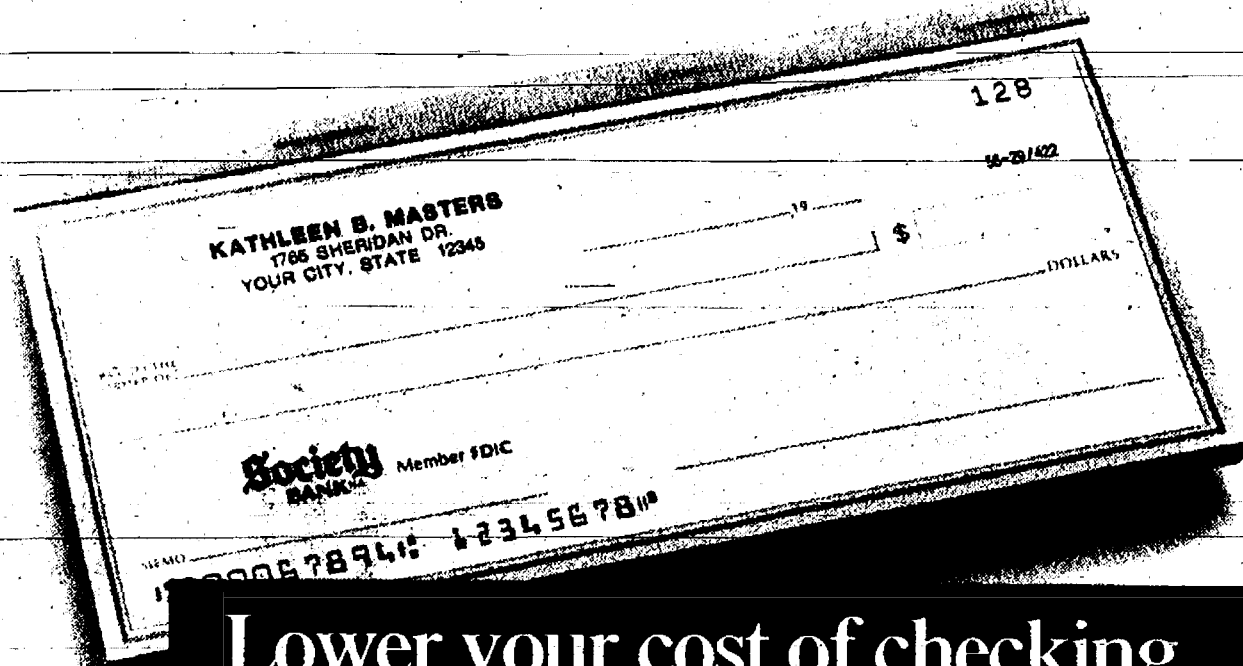

Lower your cost of checking.

Writing checks won't cost a lot of money with Society® Value Checking.

For one low monthly fee, you can write a limited number of checks. And your cancelled checks serve as a receipt for payment. Plus, you'll get a free Society® Cash Card to get cash all over town. All of this makes Value Checking quite an attractive value.

Member FDIC

Society

Where to grow.



AN EXPERIMENTAL TUTORING PROGRAM involving Beach Middle school students and South Elementary school sixth graders was tried during the recently-completed school year. The program was designed to help youngsters over some rough spots and help the older students learn a little about themselves. South school principal Lucy Stieher said the program seems to have

benefitted all the students involved and it may be continued next year. The Beach students were recently given certificates to recognize their willingness to participate. From left are Charles Harris and his tutor, Pat Wyss, Shawn Schanz and his tutor Amanda Johnson, Natasha Robinson and her tutor Leslie Castleberry, and Amanda Hubbard and her tutor Kelly Curtis.

34 Years Ago . . .

(Continued from page two)

Thursday, July 2, 1958—McKune Memorial Library, the first permanent site for the library collection, opened Monday. Chelsea Woman's Club, the former Chelsea Child Study Club, began with 22 donated and 100 loaned books in 1932. They began a library building fund in 1961 with a \$100 contribution. The McKune house was built in 1880 by Elisha Congdon, II, one of the founders of Chelsea. Timothy McKune purchased the home when Congdon died in 1887 and used it as an inn.

Three Chelsea "Belles," all sporting beards, were spotted at the lunch counter of the Chelsea Drug Store this week. Wearing bonnets and dresses were Richard Schaules, post office employee; William Chandler, a councilman; and Thomas Bust, owner of Chelsea Hardware.

"Remembering When" a pageant in honor of the 125th anniversary celebration featuring a cast of 515, will be performed six times during the anniversary celebration July 6-19. It begins with the original Indian settlers and proceeds through wagon trains, the Civil War, the Gay 20's, World War I, the silent movie era and World War II. The pageant ends with a simulated atomic bomb blast complete with mushroom cloud and the question, "The Beginning or the End?"

**Tell Them
You
Read It
in
The Standard**

Merchandise Needed for Scout Rummage Sale

With less than a month remaining until Boy Scout Troop 477's annual Rummage sale, the scouts are appealing to community residents to donate.

Needed: furniture, appliances, sporting equipment, tools and other household goods.

Proceeds will fund the troop's canoeing trip to Canada this summer.

merit badge and advancement work, and service projects.

The sale will be held 9 a.m. to 9 p.m. July 2 and 9 a.m. to 3 p.m. July 3 at Dexter High school.

Troop leaders, scouts and their parents will pick up donations. Contact one of the following volunteers to arrange for donation pick up: Bill Brines, 426-8822; Larry Adkins, 426-2328; Richard Ulrich, 685-2839; Tom Willis, 682-7833; Lance Zarnowski, 426-4305; Jim Kulp, 426-4192; and Jason Wylie, 426-5092.

Donations may also be brought directly to the high school the week of the sale, 9 a.m. to 8 p.m., June 29 through July 1.

THOMAS J. BURKE, D.D.S.

3288 BROAD ST.
DEXTER, MI 48130
426-8292

**FAMILY
DENTISTRY**

Within walking distance
from Dexter schools.

Hours By Appointment
NEW PATIENTS WELCOME



DRAINS and SEWERS CLEANED ELECTRICALLY

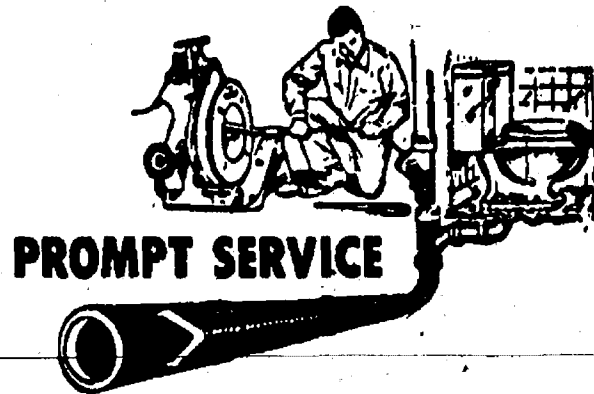

FLOOR
DRAINS
MAIN
LINES
STORM
SEWERS

PROMPT SERVICE

**SEPTIC TANKS—Cleaned, Installed, Repaired
DRAINFIELD & OTHER EXCAVATING**

• RESIDENTIAL • COMMERCIAL • INDUSTRIAL

BOLLINGER SANITATION SERVICE

PHONE (313) 473-2097

WHAT IS A FATHER?

*A father is someone
who's always around
When you're looking
for friendly advice,
A father is someone
who knows how you feel
And who'll help you
without thinking twice,
A father is someone
you wish all life's best
With the love that's been his
from the start!*

HAPPY FATHER'S DAY

**COLE
FUNERAL CHAPEL**

*"The funeral home with the
"HOME" like atmosphere"*
214 E. Middle St., Chelsea Ph. 475-1551
DONALD A. COLE, OWNER, DIRECTOR

Michael P. McCarthy
Painting • Wallpapering
Interior • Exterior
Fully Insured
Free Estimates
313-426-4973

NAPCC
National Animal Poison Control Center
(217) 333-3611

Chelsea Brick Pavers, Inc.
"Brick Paver/Retaining Wall Specialists"

PATIOS/SIDEWALKS/DRIVEWAYS/RETAINING WALLS

Jamie Boyer

(313) 475-3309

WE SHOPPED SEVERAL DIFFERENT DEALERS BEFORE VISITING SCOTT AT PALMER MOTORS. THEY SAVED US \$2,500 ON THE PURCHASE OF OUR NEW F-150 PICKUP. THE SERVICE HAS BEEN FAST, EASY AND CONVENIENT—AND THEY EVEN CALLED US TO MAKE SURE WE WERE SATISFIED. PALMER MOTORS IS #1 WITH US!



KIM and TERRY EDINGER with SCOTT CREMEANS, salesman

PALMER

MICHIGAN'S OLDEST FORD DEALER 313/475-1301
In CHELSEA • I-94 to M-52 • open M.T.W.Th. 'til 8pm Sat. 'til 3pm Service open Sat.

NOW OPEN!



CHELSEA AMOCO SERVICE

1630 S. Main at I-94

(313) 475-2722

LUBE, OIL AND FILTER CHANGE

- Up to 4 qts. 10w30 oil
- New oil filter
- Chassis lubrication
- 21 Point safety check
- Most cars/Lt. trucks

\$9⁸⁸

"COMPLETE" FRONT DISC BRAKE JOB

- Includes new pads & labor
- Includes machine turning of brake rotors
- Lifetime warranty
- Most cars/Lt. trucks

\$69⁸⁸

ENGINE TUNE-UP

- Includes new plugs and labor
- Complete ignition analysis
- Most cars/Lt. trucks

\$29⁸⁸

*39" 6 cyl. *49" 8 cyl.

MACPHERSON STRUTS

- Lifetime warranty
- Includes installation
- Sizes for most cars

\$129⁸⁸

FUEL INJECTOR CLEANING

- A must for all fuel injection cars/trucks
- Improves engine performance & gas mileage
- Makes your car turn RIGHT!

\$49⁹⁵

AIR CONDITIONING RECHARGE

- Includes belt and hose inspection.
- Air conditioning system recharge
- Freon Extra

\$29⁹⁵

FREE TIRE ROTATION
With Any Service Work Purchase

**OPEN 7 DAYS,
24 HOURS!**

J
U
N

1
9
9
3

COMMUNITY CALENDAR

Monday—

Day: Care Homes Association of Washtenaw County will hold its annual Awards Banquet and New Board Installation on Monday, June 21, at 6:30 p.m., at Paesano's Restaurant, 3111 Washtenaw, Ann Arbor. Everyone is welcome. Call Ann at 769-1696 or Nina at 475-4644 for further information.

SAVE—Sex Abuse Victims Everywhere is a newly formed organization working with the local communities to see what can and should be done to help prevent sex abuse. Meet the second Monday of every month from 7:30 to 9:30 p.m. at the Faith in Action Building, on the Chelsea Community Hospital Grounds. Groups address is P.O. Box 556, Manchester 48158.

Lima Township Board meets the first Monday of each month at 8 p.m., Lima Township Hall. Because of July 4 holiday, July meeting will be July 12.

Chelsea Recreation Council 7:30 p.m., fourth Monday of the month, Village Council chambers.

Chelsea Kiwanis Club meets every Monday, 6:15 p.m., in the main dining room of Chelsea Community Hospital. For further information, phone John Knox, 475-9393, or write to P.O. Box 67.

Chelsea School Board meets the first and third Mondays of each month, 8 p.m., in the Board Room.

Chelsea Lionsess, second Monday of each month at the Meeting Room in the Society Bank on M-2, Chelsea, at 7:30 p.m. Call 475-1791 for information.

Waterloo Area Historical Society Board of Directors meets the third Monday of each month 7:30 p.m., at Waterloo Farm Museum. For more information call Agnes Dikeman, 769-2219.

Tuesday—

Ann Arbor Sweet Adelines, women barbershop singers, welcomes all women to participate in weekly rehearsals from 7:30 to 10:30 p.m. Tuesday evenings at Glacier Way United Methodist church, 4004 Green Rd., Ann Arbor.

McKune Memorial Library Board, 7:30 p.m., third Tuesday of the month at McKune Memorial Library, 221 E. Main St., individuals with disabilities requiring auxiliary aids or services should contact the director of the library. For information call 475-8732.

Dexter Township Board will meet the first and third Tuesdays of the month, 7:30 p.m., at Dexter Township Hall.

Rotary Club, 12 noon Tuesday, at Common Grill.

Chelsea Village Council, second and fourth Tuesday of each month, 7:30 p.m., at Sylvan Township Hall, 112 W. Middle St.

Chelsea Village Planning Commission, third Tuesday of each month, 7:30 p.m., at Sylvan Township Hall, 112 W. Middle St.

Sylvan Township Board regular meetings, first Tuesday of each month, 7 p.m., Sylvan Township Hall, 112 W. Middle St.

American Business Women's Association 8:30 a.m. at the Chelsea Hospital fourth Tuesday of each month. Call 475-2041 for information.

Olive Lodge 156 F&AM, Chelsea. Regular meeting, first Tuesday of each month.

Lima Township Planning Commission, third Tuesday of each month, 8 p.m., Lima Township Hall.

Lions Club, first and third Tuesday of every month, 8:45 p.m., at Chelsea Community Hospital. Ph. 475-7324 or write P.O. Box 121, Chelsea.

Chelsea Rod and Gun Club regular meeting, second Tuesday of each month at the clubhouse, Lingane Rd.

Chelsea Rebekah Lodge No. 130 meets the first and third Tuesday of each month, at 7:30 p.m.

Chelsea Amateur Radio Club, Inc., fourth Tuesday of each month, 7 p.m., Society Bank basement.

Chelsea Chamber of Commerce Board of Directors meets second Tuesday of each month, noon, Chelsea Community Hospital, private dining room.

Downtown Development Authority, second Tuesday of each month at 8 a.m. in the Chelsea Village Council chambers. It is a board of directors meeting. The public is welcome to attend.

Western Washtenaw County LaLeche League regular meeting, fourth Tuesday of each month, 10 a.m. For information and location call Marsha, 428-8831.

Smokers Anonymous—Every Tuesday (except the first Tuesday of each month) at St. James Episcopal church, 2279 Broad St., Dexter, 7:30 to 8:30 p.m. Questions? Call 428-8838.

Washtenaw County Board of Public Works meets third Thursday of month (Thursday, June 17), at 8 a.m., EIS Conference Room, Suite 200, 110 N. Fourth Ave., Ann Arbor.

Chelsea Rod and Gun Club Auxiliary regular meeting, second Thursday of each month, 7:30, clubhouse, Lingane Rd.

Chelsea Area Players Board meeting second Thursday of each month, 7:30 p.m., at Society Bank meeting room. For more information call 475-2629.

American Legion Post No. 31. General meeting the first Thursday of each month at the post home, Cavanaugh Lake.

Knights of Columbus Women's Auxiliary, first Thursday of each month, 8 p.m. at K. of C. Hall, 20750 Old US-12.

Substance Abuse Lecture Series: Meetings: 7:15 p.m. every Thursday: Chelsea Community Hospital, Dining Room. Series is open to the public to provide awareness and education regarding various aspects of alcoholism or other chemical dependence abuse.

Friday—

Senior Citizens meet third Friday of every month for pot-luck dinner, games and cards, 6 p.m. at Senior Citizen Activities Center at Faith in Action Bldg., on Hospital grounds.

Saturday—

Alzheimer's, Dementia Caregiver & Family Support Group meets the third week each month, 10:30-noon, Chelsea Retirement Community, 805 W. Middle St., Chelsea.

Misc. Notices—

Rummage Sale—North Lake Methodist Church, 14111 North Territorial Rd., Thurs., June 17, 9 a.m. to 6:30 p.m. Fri., June 18, 9 a.m. to 6:30 p.m. Sat., June 19, 9 a.m. to 4 p.m. Big assortment. adv4-2

Chelsea Historical Museum open every Saturday, 1 to 3 p.m. Meet second Monday of each month, 7:30 p.m. Everyone welcome. 51-8

Parent to Parent Program: in home, friendly, visiting support system for families with children. Call 475-3304.

Parents Without Partners, support group for single parents. Youth activities, social events, discussion groups. For membership information, call recording at 973-1333.

Home Meals Service, Chelsea. Meals served daily to elderly or disabled. Cost per meal, \$2.65 for those able to pay. Interested parties call Mary at 475-9494 or Faith in Action at 475-3306.

Assault Crisis Center has moved to 1866 Packard Rd., Ypsilanti 48197. Ph. 483-RAPR, 24-hour crisis line, 483-7942, business line.

Faith in Action House Community Center, open daily throughout the week provides various free services to those in need. Services include food, clothing, financial help, advocacy and many other forms of assistance. Need friendly help? Call us from 9 a.m. to 4 p.m., 475-3306.

Chelsea Together. For information, call 475-4030, M-F, 8 a.m.-4 p.m., or 475-5935, M-F, 9 p.m.-4 p.m.

Waterloo Senior Nutrition program meets Tuesdays and Thursdays at 12 noon, Waterloo Township Hall. For reservations call 475-7439 between 10 a.m. to 1 p.m. Lunches, cards and fellowship.

Chelsea Depot Association will meet the first Wednesday of each month at 7 a.m. at the Chelsea Depot. Every third month, beginning with the month of November, the meetings will be at 7 p.m. All interested persons are welcome to attend.

Chelsea-Manchester Chapter No. 108, OES, meets the first Wednesday of each month, 7:30 p.m., Masonic Temple, 113 W. Middle.

Thursday—

As Parents We Will group meets third Thursday each month 7 p.m., Beach school media center. For information Cheryl Davis, 475-9131, ext. 28.



STUDENTS IN ERIC SMITH'S fourth grade class at North school recently marked his birthday, literally, on The Rock at Pierce Park. Students visited the park to paint their names and messages, using paint donated by local businesses. Students in the class included Ashley Augustine, Laura Baird, Jodi Balze, Caitlin Bledron, Heidi Wehrwein, Ryan Crow, Thomas Estey, Ben Gunder-

son, Allison Jacobs, Corinne Kistka, Michael Konieczki, Kyle McKenzie, Benjamin Merkel, Michael Miller, Jennifer Minnick, Melinda Newhouse, Christina Overpeck, Sonja Roberts, Eric Ruhlig, Alexander Slocum, Meghan Torbet, Laura Turluck, David Widmayer, and Nathan Ziegler.

Chelsea Police Monthly Report

Chelsea Police Department made 405 radio-runs in May, according to chief Lenard McDougall's monthly report to village council.

A summary of the report follows.
PATROL AND COMPLAINT ACTIVITY
Misdemeanor arrests..... 5
Warrant arrests..... 9
Reserve hours..... 118
Traffic stops..... 120
Parking violations..... 105
Car one miles..... 3,393
Car two miles..... 2,457

RADIO RUNS

Accidents..... 12
Private property accidents..... 6
Hit and run..... 4
Suspicious incidents..... 60
Alarms..... 8
Liquor inspections..... 17
Health and safety..... 15
Civil..... 9
Assault and battery..... 4
Public peace..... 18
Larceny..... 14
Destruction of property..... 9
Breaking and entering..... 2
Liquor violations..... 9
Liquor violations, mental..... 4
Juvenile complaints..... 10
Conservation..... 2
Lost and found..... 11
Felony assault..... 1
Criminal sexual conduct..... 1
Walk-away, prison..... 2
Parking violations..... 2
Traffic policing..... 16
Assist police agencies..... 14
Citation inspections..... 21
Assist other agency..... 7
Department proceeds included \$2,135 from district court and \$1,737 from parking fines.

Chelsea Fire Department Runs

Chelsea Fire Department made 13 runs from June 7-14.

June 7: At 2:35 p.m. firefighters were called to a washdown on I-94 near Kalmbach Rd. At 8:12 p.m. they responded to an injury on the M-52 ramp to I-94.

June 8: At 11:30 a.m., firefighters responded to a brush fire at Cavanaugh Lake Rd. and Kalmbach Rd. At 2:30 p.m., they were called to put out a fire in an out-building on Lowery Rd.

June 9: At 3:17 p.m., the department was called to a car/deer collision at I-94 and M-52. At 7:17 p.m. it investigated a report of arcing wires on Chandler St. At 9:54 p.m. it responded to a medical emergency at Chelsea Milling Co.

June 12: At 2:06 a.m. firefighters investigated a possible fire on W. Middle St. At 10:59 a.m., a bicycle accident was reported at S. Main and South Sts.

June 13: A possible jet ski accident was reported at Half Moon Lake.

June 14: At 1:03 a.m. a medical emergency was reported on Orchard Run. At 8:11 a.m. the department responded to a medical emergency on Scio Church Rd. At 8:28 they responded to a medical emergency on Harrison St.

Squires Receives Massey Scholarship

Kathryn D. Squires of Chelsea has been awarded a Joyce and Don Massey Scholarship for the 1993-94 year at Madonna College in Livonia.

Squires is a junior in the general science major.

Scholarship recipients must be enrolled in classes full-time and maintain a minimum grade point average of 3.25.

(517) 522-5329

(313) 475-0354

WE HAUL FOR YOU!

SAND - GRAVEL - STONE - TOP SOIL
Barnyard Topsoil (Manure)

Friendly Service - Very Affordable

Standard Want Ads Get Quick Results!

Quality Service Is Our Business

ROSENTERTER EXCAVATING INC.

475-1990

Basements-Drainfields-Septic Tanks-Sewer Backhoe Work-Bulldozer-Trucking-Gravel Sand-Topsoil-Snow Removal

Happy 21st Birthday
June 19
Shelley
With Love,
Mom & Dad

Never a dull moment
When this guy's around
Everyone always says,
He's such a clown.
Quick with his wit
Sharp with his eye
On June 17th
He'll be thirty-five.
Happy Birthday
JON
Love,
Kel and Dylan

HAPPY 60th BIRTHDAY
(June 18 '33)
MOM
Carole June
Love,
Doris Louise
and Dad
and Our Friends

Parents-Teachers of North Elementary School are proud to announce 1993-94 P.T.N. OFFICERS,

They are as follows:

Vicki Daane, President
Bill Thomas, Vice-President
Mary Lou Severin, Secretary
Jeannine Franks, Treasurer

We are looking forward to another great year with our new P.T.N. Board.

We also want to thank this year's Officers: Melody Relfel, Margy Boshoven, Diane Parlisha, and Vicki Daane, for a job very well done.

North School is PROUD of its P.T.N.!!

Farm Bureau Still Supports School Finance Reform

The president of the state's largest farm organization said it is very unfortunate that Michigan voters turned down Proposal A. "We have tried in this state for a number of years to address the property tax issue, and this proposal, even though obviously it wasn't perfect—and there won't be a perfect proposal—was in my opinion the best opportunity that we had seen," said Jack Laurie, president of the Michigan Farm Bureau.

Laurie said Farm Bureau will continue to pursue school finance reform. "The members of our organization still support their policy that says we should shift the burden of financing education from the traditional property tax to some other form of revenue," he said. "I think it's probably time to regroup and look at how we propose and promote this issue. Certainly the issue of trust was one that came to the forefront. This proposal, being a constitutional proposal, should have assured that trust—but apparently it didn't answer the questions. So we need to review that and go on from here," said Laurie.

The ownership of property, especially farmland, is no longer a good measure of the ability to pay taxes, according to Laurie. "The increasing burden of property taxes on farmers as their profit margins narrow really is a motivating factor behind trying to shift some of the responsibility for school finance to other areas," he said.

313/428-8836

RDK
R.D. Kleinschmidt, Inc.
We Build Our Reputation Around Your Home

ROOFING • SIDING • GUTTERS

- Shingles & Flat Roofs
- Siding & Trim
- Seamless Aluminum Gutters
- Replacement Windows

19860 Sharon Valley Road • Manchester

SUBSCRIPTION ORDER FORM

for

The Chelsea Standard

Name _____

Address _____

City _____ State _____ Zip _____

clip and send with payment in advance to
THE CHELSEA STANDARD, 300 N. MAIN, CHELSEA MI 48116-1502

BY MAIL DELIVERY

\$15/year, \$6/6 mos.
In Washtenaw County, Grass Lake, Gregory, Hamburg, Munith, Northville, Pinckney, Plymouth, South Lyon & Stockbridge

\$18/yr., \$10/6 mos.
Elsewhere in Michigan

\$20/yr., \$11/6 mos.
Outside Michigan (In U.S.)

☐ Renewal
☐ New Subscription

VCR CLEANING

VILLAGE VCR & ELECTRONICS
920 S. Main St. • Chelsea

Service & Repairs
Televisions • VCR's • Electronics
All makes & models
FREE ESTIMATES

PHONE
475-7030

HOURS: Monday thru Friday, 11-7 Saturday, 10-4

Lima Township Board Proceedings

Regular Meeting
June 7, 1993

The regular meeting of the Lima Township Board was called to order at 8:50 p.m. and opened with the Pledge to the Flag.

Present were Supervisor VanRiper, Clerk Bareis, Treasurer Messman, Trustees Heller and Trinkle, several residents and guests.

Ed Gunther reported on Western Washtenaw Recycling Authority indicating 180 tons per month were being recycled and the bank debt is to be reduced by \$200,000, to a balance of \$150,000. He is reviewing fire department expense so that fire department run expenses may be recouped by the Township.

The following resolution was adopted: Be it resolved that the amendment (Notice of Adoption of Zoning Amendment) rezoning 18.48 acres, owned by William and Patricia Stierle, Section 9, Lima Township from Agricultural A-1 to Rural Residential RR, is hereby adopted. This amendment is effective 20 days after adoption and publication as provided by law. All Ayes, Resolution declared adopted.

Approved motion to approve shared driveway, running along the east side of the VanReesema property to be constructed to Washtenaw County Road Commission Specifications, twenty-four feet wide, existing driveway to be abandoned. Fletcher DeAutels, the Township Highway Engineer will be hired at VanReesema's expense, to approve the completed driveway.

Approved minutes of May 3 as corrected.

The treasurer's report was received.

Zoning Inspector Wolf reported on permits and violations and indicated he has sent a letter to Reddenman Farms regarding unrelated golf activities and the illegal sign.

Approved motion to enter the Tax Systems Agreement with Washtenaw County, Local Unit Performs Data Entry Work. Carried.

Approved motion to meet on July 12, 1993 at 8:00 due to the July 4 holiday.

Approved motion to sign the McKune Memorial Library Contract. Approved payment of bills as presented.

Meeting adjourned at 11:10 p.m. Respectfully submitted, Arlene R. Bareis, Clerk.



BIG ERIC'S BRIDGE, designed by former Chelsea resident Howard Haselschwardt, used components that were pre-assembled at the Baraga Prison Camp. It is considered to be a prototype for a timber bridge industry in Michigan.

Former Chelsea Resident Designs Bridges Using Timber Technology

While a lot of politicians have talked about the need to repair the country's infrastructure, a former Chelsea resident is doing something tangible about it.

Howard Haselschwardt, a 1974 Chelsea High school graduate, is a civil engineer for the Charlevoix firm of Northwest Design Group, Inc. He has become something of an expert on replacing worn out rural bridges with sophisticated timber bridges. He has developed a computer-aided design program and has designed two bridges incorporating the timber technology in Michigan.

Haselschwardt designed Big Eric's Bridge, which spans the Huron River in Baraga county, and the Eagle River Bridge. His firm is scheduled to replace a bridge this summer in Unadilla.

A 1987 study by the Federal Highway Administration's National Bridge Inventory concluded that more than 3,000 of the state's bridges spanning 20 feet or more were substandard due to natural deterioration, road salt, and changing requirements. More than 80 percent of those bridges are maintained by cities, counties, or townships, which often do not have adequate financial resources to complete repairs.

The cost of rebuilding those bridges, according to a federal study, is more than six times the amount spent by local governments on annual maintenance.

Haselschwardt began his investigations into timber technology while working for 10 years with the U.S. Forest Service, an agency which is touting wood as the material of choice for rural bridges spanning 20 to 60 feet, the size of the vast majority of rural bridges.

The agency says there are numerous advantages to timber construction, including cost (up to 30 percent less than concrete bridges), durability, quick assembly, and superior aesthetics in rural areas. Wood is not affected by road salt, which can damage steel or concrete bridges in as little as 10 years.

The technology uses laminated beams, which can be made by gluing together small pieces of inferior



HOWARD HASELSCHWARDT, right, a 1974 Chelsea High school graduate, has created a computer aided design program for the construction of timber bridges. Timber bridge technology is considered to be a relatively economical way to replace crumbling rural bridges. Left is DNR Area Forest Manager Martin Nelson.

woods. Trees for that wood, as it turns out, are plentiful on state land. The state believes there is plenty of wood available simply by thinning out existing forests, which also has the advantage of improving the forests.

DNR Forest Products Specialist Jack Pilon would like to see a state timber bridge industry developed using Michigan woods and Michigan labor as a way to solve the infrastructure problem and create jobs.

Big Eric's Bridge is considered somewhat of a prototype for the industry. It was pre-fabricated at the Baraga Prison Camp and erected on its substructure.

Haselschwardt's software determined how the pre-assembled components should be built.

"Bridge design is absolutely site-

specific," Haselschwardt says.

"But this program can provide engineers with a design process that can be used for bridges in any location. It merely requires adapting the technology to the conditions found at a particular site."

About four percent of the state's bridges are wooden, but they were all built using the old technology.

Haselschwardt hopes the technology may eventually even apply to bridges on major roads and highways. The bridges will apparently handle the loads adequately. However, life expectancy is the primary question. Laminated wood technologies were not developed until after World War II and life expectancy projections of 50 to 70 years are based on laboratory simulation.

Haselschwardt is the son of Howard and Agnes Haselschwardt of North Lake. The elder Howard said his son has always been interested in wood construction. When young Howard was a senior in high school, he and his dad built a hunting log cabin in Sharon township.

"Everything in the cabin, except the roofing and the nails, came from the site," the elder Howard recalls.

(Much of this story was based on an article that appeared in the November/December issue of Michigan Natural Resources magazine.)

**GIVE
BLOOD,
PLEASE.**

American Red Cross

The Chelsea Standard, Wednesday, June 16, 1993

DEXTER AMERICAN LEGION

Sponsored

STEAK FRY

FRIDAY, JUNE 18

Serving 5 p.m. to 8 p.m.

at

Dexter American Legion Home
8225 Dexter-Chelsea Rd.

\$7.50 per person

PUBLIC INVITED

Look Over These Quality Previously-Owned Vehicles and SAVE BIG BUCKS!

GM AUCTION CARS

1993 OLDS SILHOUETTE 9,100 miles.....	\$18,900	1992 OLDS ACIEVA 11,100 miles.....	\$11,500
1993 CHEV LUMINA APV 4,700 miles.....	\$17,900	1992 OLDS BRAVADA 4-dr. 13,400 miles.....	\$19,900
1993 BUICK REGAL 2-dr. 12,200 miles.....	\$18,900	1992 BUICK SKYLARK 4-dr. 6,300 miles.....	\$12,900
1993 CHEV LUMINA 4-dr. 11,700 miles.....	\$12,900	1992 OLDS DELTA ROYAL 11,200 miles.....	\$15,700
1992 BUICK REGAL 4-dr. 18,200 miles.....	\$11,900	1992 OLDS DELTA 88 L.S. 19,300 miles.....	\$16,700
1992 CHEV GEO METRO 17,200 miles.....	\$6,995	1992 CHEV CORSICA 12,800 miles.....	\$9,995
1992 CHEV LUMINA EURO 4-dr. 18,600 miles.....	\$11,900	1992 CHEV CORSICA 16,200 miles.....	\$9,500
1992 BUICK CENTURY 4-dr. 14,800 miles.....	\$11,900	1992 BUICK CENTURY 15,300 miles.....	\$12,900
1992 PONTIAC GRAND PRIZ 4-dr. 14,500 miles.....	\$12,500	1992 CHEV GEO PRIZM 12,500 miles.....	\$9,995
1992 CHEV CAPRICE 4-dr. 14,900 miles.....	\$12,900		

QUALITY USED CARS & TRUCKS

1992 OLDS BRAVADA 12,000 miles.....	\$19,900	1989 DODGE DYNASTY 4-dr.....	\$4,995
1992 BUICK CENTURY 4-dr. 18,000 miles.....	\$11,900	OLDS '98 REGENCY 4-dr.....	\$8,495
1992 CHEV METRO CONV. 7,900 miles.....	\$8,495	1988 CHEV CELEBRITY 4-dr.....	\$4,995
1991 BUICK LESABRE LIMITED 4-dr.....	\$13,500	1988 CHEV CAPRICE 4-dr.....	\$6,995
1991 BUICK SKYLARK G.S. Demo.....	Save	1988 CHEV CELEBRITY 4-dr. Was \$4,995.....	\$3,995
1991 CHEV LUMINA APV.....	\$11,900	1988 MERCURY GRAND MARQUIS.....	\$5,995
1991 BUICK SKYLARK 4-dr.....	\$7,995	1986 CHEV 1/2-TON Pick-Up.....	\$4,495
1990 BUICK LESABRE LIMITED 4-dr.....	\$11,900	1986 CHEV NOVA 4-dr.....	\$2,995
1990 FORD TEMPO 4-dr.....	\$6,995	1986 OLDS TORONADO 2-dr.....	\$5,995
1990 CHEV 1/2-TON PICK-UP.....	\$7,995	1985 PONTIAC SUNBIRD 2-dr.....	\$1,995
1989 MAZDA MPV 8-passenger.....	\$9,995	1984 CHEV MONTE CARLO 2-dr.....	\$2,995

CALL Dave, John, or Fred

FAIST-MORROW

"Where the Quality Used Cars Are Found"

1500 S. Main St.
Chelsea

475-8663

OPEN TILL 8:00 p.m.
MON & THURS
OPEN SAT 9-3

Carpet Your Cottage Lower Level "Rec" or Family Room and Save

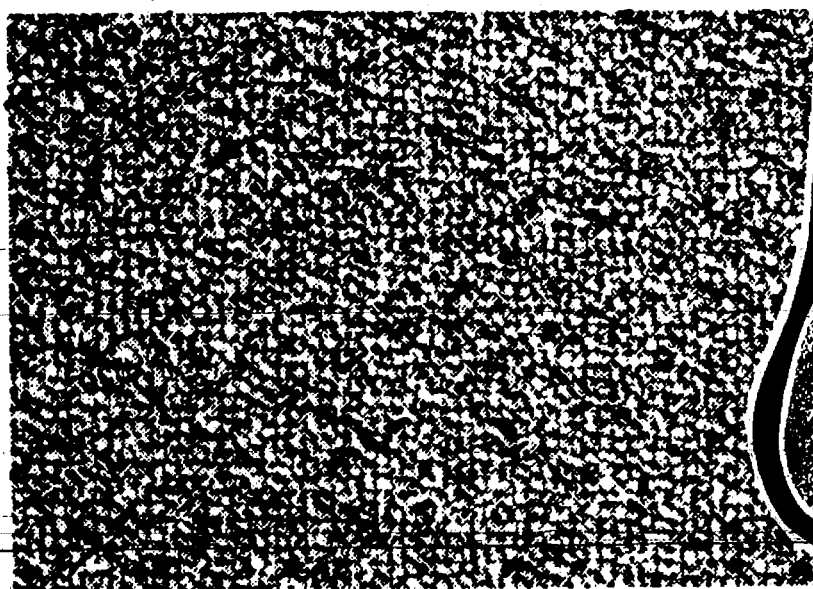

\$4.99
sq. yd.
carpet only

An excellent value brought to you by Merkel's superior buying power. Here is a low level loop carpeting that gives you a lot of look for a low price. It's durable, color fast and stain resistant. It's yours in one of three natural colorations.

Merkel
FLOOR STORES

ANN ARBOR
971-2795, LAMP POST PLAZA
AT WASHTENAW AND STADIUM

CHELSEA
475-8621 OR 1-800-482-3650
MAIN STREET, DOWNTOWN

Nearsighted?

RK can change the way you see.

Radial Keratotomy (RK) may be your answer for better vision ... allowing you to become less dependent on your glasses or contact lenses. RK is a precise microsurgical procedure to correct nearsightedness and astigmatism. With the latest technology and state of the art equipment, Dr. Sensoli performs RK as an in office procedure.

WANT TO LEARN MORE ABOUT RK?

Come to our free seminar on Monday, June 21st at 6:30 p.m.

CALL FOR A RESERVATION NOW!

ANTHONY M. SENSOLI, M.D.

EYE PHYSICIAN & SURGEON

Middle Square Professional Building
134 W. Middle Street / Chelsea, Michigan 48118
313/475-5970

COME TO OUR FREE SEMINAR AND SCREENING
TO FIND OUT IF YOU ARE A CANDIDATE.

J
U
N

1
9
9
3

Adopt-A-Pet

Animal Aid has rescued pets for adoption. Most are shown Saturdays at the Brighton Big Acre store, 8220 W. Grand River, from 10 a.m. to 2 p.m. Adoption fee is \$30.

DOGS—

1. "Peggy"—Terrier/Lab. mix puppy, blond, female, 9 weeks.

2. "Chi Ching"—Newfy/Chow/Shepherd mix puppy, male, black with brindle, 8 weeks. Littermates available.

3. "Mellow Yellow"—Pure Golden Retriever, young adult, male, abandoned, appears housebroken.

4. "Tara"—Pure Australian Shepherd, spayed female, 10 months, housebroken, vaccinated, used to a small child, blue merle, good with other pets.

5. "Night"—Cocker/Lab./Shepherd mix puppy, male, black and tan, 4 months, paper trained, vaccinated, good with other dogs, best with older kids.

6. "Tasha"—Shepherd/Lab. mix, female, black and tan, vaccinated, 5 months.

7. "Shadow"—Silver Shepherd mix, neutered male, 37 lbs., 2 years, housebroken, best with older kids.

8. "Bo"—Lab./Australian Shepherd mix, male, 2 years, blue merle, housebroken, best with older kids, good with livestock and dogs, cats.

9. "B. J."—Shepherd/Collie mix, female, 6 months, black and tan, semi-housebroken, best with older kids.

10. "Jump"—Australian Shepherd, black/silver and white, long-haired, female, very sweet disposition, abandoned.

11. "Sullivan"—Airdale mix, male, 8 months, black and tan, medium coat, best with older kids, 45-50 lbs., used to other dogs.

CATS—

1. "All"—Pure Persian, neutered male, declawed, orange, used to other cats, used to a toddler, mature adult.

2. "Jesse" and "Cotton"—1 year, short-medium coats, vaccinated, declawed, 1-torty, spayed female; 1-black/white, neutered male, used to an infant.

3. "Creme"—White kitten, medium coat, 8 weeks.

4. "Shalimar"—Persian mix, spayed female, 2 years, brown, long-haired, used to small children and dogs.

Good Lawn Care Discussion Offered

A beautiful lawn is an asset to the environment and to property values. However, home lawn care accounts for a significant portion of the fertilizers and pesticides used in the United States.

A beautiful lawn and a healthy environment are not contradictory terms. On Wednesday, June 30, the Michigan State University Extension Service of Washtenaw county will provide you with insights into the whys and hows of environmentally friendly lawn care and maintenance.

Some of the topics to be covered include:

—How to improve the beauty and health of your lawn while reducing dependence on chemicals.

—What you can expect from organic lawn care.

—How to prevent or control weeds, insects and diseases with cultural techniques, including watering, mowing and seeding practices.

Test plots comparing organic fertilizer with synthetic fertilizer will be available for viewing. There will also be a demonstration of how to calibrate a fertilizer spreader.

The meeting will be held at 7 p.m. Wednesday, June 30, in the basement meeting room at the Extension Service office in the Washtenaw County Service Center. The Service Center is on the N.E. corner of Washtenaw Ave. and Hogback Rd., with the entrance off of Hogback Rd.

Two Area Students Elected Into Phi Beta Kappa

Two area students were elected into the University of Michigan chapter of Phi Beta Kappa, the national honor society.

The students are Matthew A. Perry, 3576 Central St., Dexter, and Demian D. Rose, 5517 Navajo, Pinckney.

Students are selected based on scholarly achievement, cultural interests, and good character.

SENIOR DISCOUNTS

Marzec Mechanical

Heating & Air Conditioning



Authorized Dealer

Furnace & Air Conditioning Installation

Central Air Conditioning Inspection \$50.00

475-3166

RESIDENTIAL & COMMERCIAL SALES & SERVICE

FREE ESTIMATES

Chelsea Golf Classic Benefits Foundation For Community Care

The fourth annual Chelsea Golf Classic is scheduled for Monday, Aug. 30 at Reddeman Farms Golf Course, Chelsea. The event is sponsored by the Foundation for Community Care at Chelsea Community Hospital. Proceeds benefit the Patient Assistance Fund, which assists patients who are unable to meet their financial obligations at the hospital.

The event will feature a shotgun tee off at 9 a.m. Prizes for holes-in-one include a new car and \$20,000, as well as individual and team awards. A steak

dinner with all the trimmings follows the round.

"We are pleased to sponsor the Chelsea Golf Classic once again this year," said Arthur E. Dils, chair of the Foundation for Community Care. "Scores of hospital patients have benefitted from the three previous events, and we look forward to a bigger and better one this year. We are pleased that the Classic is being held at a course that is more convenient to our friends in our hospital's service area."

Corporate sponsorships and hole sponsorships, as well as foursome and individual entries, are available. In addition, a non-participant hole sponsorship is offered this year.

For further information, call Bob Carr or Sherry Ward at 475-4034.



Pennington LP GAS
"Count on us to keep the heat on!"
13400 M-52 P.O. Box 490
Stockbridge 851-7577
Toll-Free (800) 274-5599

House of Sofas Furniture Galleries

MOVING SALE

WE ARE MOVING OUR BEDROOM AND DINING ROOM STORE

We Have Lost Our Lease On Our Bedroom and Dining Room Store and We Must Move Immediately!

ALL BEDROOM, DINING ROOM AND BEDDING HAVE BEEN REDUCED

45% - 55% *

FIRST COME-FIRST SERVE

Everything Must Go!

NOW IN PROGRESS AND WILL CONTINUE UNTIL EVERYTHING IS SOLD!

Nothing Will Be Held Back!

*Off manufacturers suggested retail.

House of Sofas Furniture Galleries

"WE AT HOUSE OF SOFAS would like to become a part of your home."™

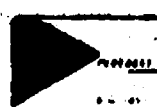

DINING ROOM & BEDROOMS

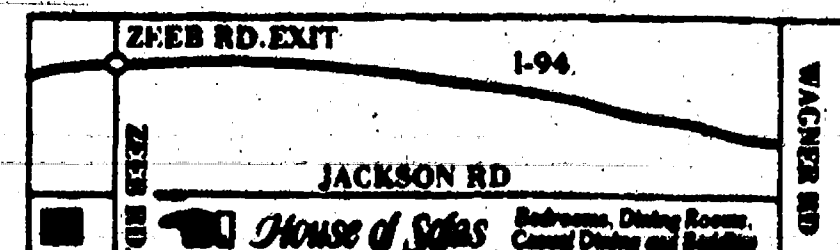

5899 JACKSON RD.
1 BLOCK WEST OF OUR
MAIN SHOWROOM
761-5440

Pesticide Container Recycling Program Set

By Roberta Lawrence,
Horticulture Agent

With the success and experience of a pilot pesticide container recycling program in 1992 behind them, Grower Service, Inc., Michigan Department of Agriculture, and the Michigan Agricultural Business Association are sponsoring a vastly expanded container recycling program free of charge and open to area farmers during the 1993 growing season.

According to Bill Ames and Roberta Lawrence, of the Washtenaw County Michigan State University Extension Service, there are five of the 82 sites in Michigan where farmers can drop off cleaned plastic pesticide containers. "This year, we could grind 150,000 to 200,000 containers state-wide, that will be reused instead of being burned or buried in a landfill somewhere," he said. "We estimate that there were 800,000 such containers utilized in Michigan last year."

Interested farmers must follow three simple guidelines: make sure the containers are triple rinsed and clean; all paper and labels are removed; and that caps and foil seals are removed. Containers must pass inspection by an MDA inspector before they will be allowed into the recycling program, which can be a problem in some cases.

The over-all rejection rate last year was just under 14 percent, according to Ames. Several collection sites had rejection rates below 2 percent while some western locations had rejection rates of 30 to 40 percent.

According to MDA's Dr. Chuck Cubbage, inspectors will be on hand for the actual collection dates to verify that those containers have been adequately cleaned and prepped. "Our field staff will be looking for chemical residues, aluminum foil and caps," he said. "A sliver of foil in a remanufactured plastic container could actually result in a weak spot in the wall of the container."

Once the pesticide containers are ground, they're sent to a plant near St. Joseph, Mo., to be used either as stock for recycled containers, plastic products such as fence post and possible

drain pipes, or as a fuel in cement kiln operations.

The collection dates are:

Tuesday, June 22, (Jug collection and inspection), 8 to 11:30 a.m. at Napoleon Feed mill; 1:30 to 5 p.m. at E. G. Mann & Sons.

Wednesday, June 23, (Jug collection & inspection), 8 to 11:30 a.m. at C. F. Braun AgriService; 1:30 to 5 p.m. at Vigoro Farm Market.

Thursday, June 24, (Jug collection & inspection), 8 to 11:30 a.m. at Saline Valley Fertilizer.

If by chance you could not deliver jugs on June 22 or 23 to your dealer, you may bring your jugs to Saline Valley Fertilizer. Goal is to get them recycled.

12 to 5 p.m. Jugs from other dealerships along with those collected by Saline Valley Fertilizer will be chipped/shredded by Grower Service for recycling.

You are invited to view the recycling process. The Saline FFA will be serving a free bratwurst and chips lunch from 10 a.m. to 2 p.m.

If you have questions, call the Washtenaw County, MSU Extension office at (313) 971-0079, and ask for either Bill Ames or Roberta Lawrence.

Sarah A. Schaeffer Graduates from Bluffton College

Sarah A. Schaeffer graduated May 30 from Bluffton College with bachelor degrees in biology and psychology. Commencement speaker was alumnus Phyllis Diller.

Sarah is a 1989 Chelsea High School graduate and the daughter of Bob and Virginia Schaeffer of Chelsea. She was awarded a graduate assistantship at Bowling Green State University and will continue graduate studies there.

Give a
Gift Subscription to
The Chelsea Standard!

The Chelsea Standard

Section 2

Chelsea, Michigan, Wednesday, June 16, 1993

Pages 9-22



CHELSEA HIGH SCHOOL CLASS OF 1933 held their 60th reunion last Saturday at The Common Grill. There were originally 38 members of the class, 15 are deceased. Those who attended were, in front, from left, Margaret Goetz Hall of Flat Rock, Katherine Staffan Wagner of Chelsea, Irma Detling

Frericks of Phoenix, Ariz., and Doris Walz Stanfield of Stockbridge. In back, from left, are Elmer Bristle of Chelsea, Lee Weiss of Chelsea, Wayne Wiseman of Grosse Pointe, Howard Dancer of Ann Arbor, Elmer Lehman of Ypsilanti, and Eldine Hawley of Jackson.

Chelsea 1995 Actively Supporting the Community

Chelsea 1995 is a group of residents concerned about shaping the future of Chelsea, and are volunteering their time to ban together and work towards positively impacting the growth of the community. Generally this group networks with other individuals and local organizations to share information and discuss needs, then band together to spearhead a new project or to help support the growth of established programs, projects or functions within the community.

When Chelsea 1995 spearheads a new project, eventually it will evolve to the point that it stands on its own or is adopted by an established group or organization. The focus of Chelsea 1995 is to be a think-tank and provide the initial spark to start, implement and support new projects or activities.

Some of the projects which Chelsea 1995 has had a major influence upon since its inception a few years ago are: the Downtown Development Association (DDA) and the Downtown Beautification Project; 4th of July Fireworks; co-ordination of a Fund Raising Program for the Purple Rose Theatre in the Fall of 1990; Fallfest 1991; Chelsea Farmer's Market; Village marketing and storefront rental; and the Community Calendar.

In addition, recommendations are made and support is given to projects or programs which may be in the planning stages of other organizations: such as the expansion of the Library and possible plans to extend the decorative lighting and sidewalks out to the shopping centers and/or Lanewood as an extension of the Downtown Beautification Project just being completed.

Several projects are in the development phases and need additional support to continue to grow and become successful: development of a Hiking, Biking, Jogging Path—working on funding and finding an organization to

maintain once established (contact Tim Merkel); 1993 Bounty for the County Festival (contact Craig Common or Laurie Gravelyn); and the 1993 4th of July Fireworks (contact John Wagner).

Some ideas which are in the works but need volunteers to take over and develop the project, including the recruitment and co-ordination of committees are: an Annual Purple Rose Fund Raising Event working with the Purple Rose Fund-Raising Committee; establishment of a local Bed & Breakfast; and the creation of a local Arts Council.

Since Chelsea 1995 is a not-for-profit organization—and is not formally structured with a board of directors and committees, financial support from the community is needed to con-

tinue to support the direction and efforts of this group. Annual operating expenses are about \$500, and donations are needed to continue providing these much needed services. If you'd like to donate, please forward a check made out to Chelsea 1995, the Chelsea State Bank, Attn: Chelsea 1995.

If you would like more information on how to volunteer your time and services, contact Lenore Mattoff (313/475-7678) or Kathy D. Finger (313/475-8792), or attend the next meeting scheduled for Wednesday, June 23rd, 7 p.m. at the Sylvan Township Hall.

If you have additional ideas and suggestions to help shape the future of our community please plan to attend this next meeting!

Dennis M. McDonald CPA

Specializing in Tax Preparation for
Individuals, Corporations and Small Businesses

747-8882
475-3228

3001 South State St., #1040
Ann Arbor, MI 48108

**Chelsea State Bank
has just added
another way
to serve you better . . .**

Overdraft Checking Protection

Our Overdraft Checking Protection offers you a personal line of credit combined with the simplicity and convenience of your personal checking account. You never again need worry about overdrafts and you avoid costly

overdraft charges and embarrassing check returns.

Best of all, you can create your own loan simply by writing a check. When you write a check for more than the balance in your account, we automatically cover that check with an Overdraft Checking Protection loan up to your pre-approved limit.

CSB Local People Like You
CHELSEA STATE BANK
MEMBER FDIC

So, if you've been considering a loan, or wish to avoid an overdraft problem anytime in the future call us for an Overdraft Checking Protection application.

ROBERT BRABBS

**BEE LINE
HEATING & COOLING**
"The Specialist"
Sales • 24 Hour Service • Installation
517 596-2729

PLEASE CALL FOR A FREE ESTIMATE
8780 Moeckel Rd., Grass Lake, MI 49240



STRAWBERRY FESTIVAL

Saturday, June 19th
8 a.m. to 1 p.m. Municipal Parking Lot

Featuring
Colors
the
Clown
9 a.m.-noon

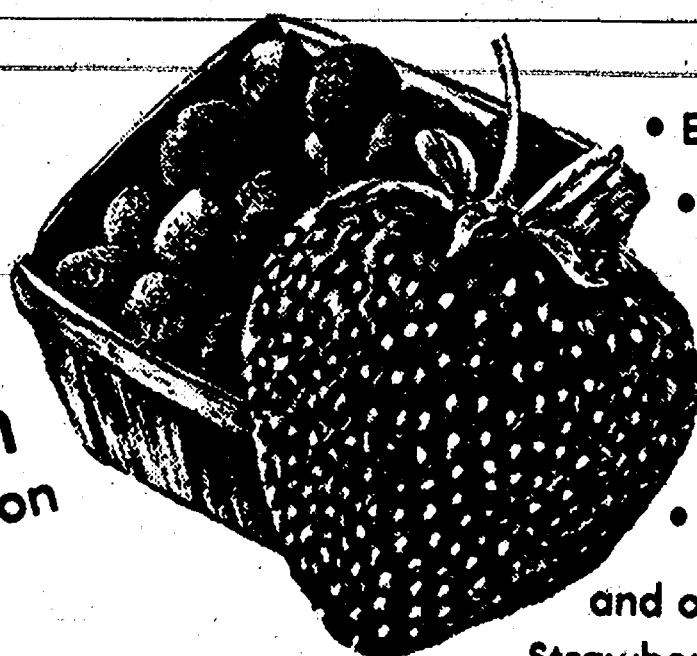

- Eggs
- Plants
- Baked Goods
- Crafts
- Fine Woodworking
- Fresh Seasonal Produce

and of course
Strawberries!

NEW VENDORS WELCOME

J
U
N

1
9
9
3

SPORTS

Let's Go
Bulldogs!



Bats Fail Bulldogs in Loss at Region Tourney

A lack of timely hitting last Saturday in the first round of the region tournament brought the Chelsea Bulldogs' softball season to an abrupt end.

Chelsea lost to Riverview at Monroe Jefferson High school, 4-3. The Bulldogs got good pitching from freshman starter Lisa Beard and sophomore reliever Carey Schiller, and other good defensive performance.

But the Bulldogs couldn't solve Riverview pitcher Joelle Zajas, whom Chelsea coach Joe Beard said was hittable.

"We just couldn't get our bats going," Beard said.

"Riverview lost 14-0 in the finals, and we should have done the same thing to them. We expected a little quicker pitching, but the ball was there to hit."

Chelsea took a 3-2 lead into the bottom of the fifth inning. With one out, Riverview's Kristina Vidojevski reached on a bunt single although it appeared she had been thrown out. She stole second and Sarah Lockwood followed with a double to right to tie the game.

Beard then put Lisa Beard into left field and Schiller moved from left field to the mound. A ground out to first moved the runner to third with two outs. A wild pitch scored the winning run.

Chelsea got a two-out hit from Gretchen Knutsen in the top of the sixth, but she was thrown out stealing.

Jacki Crawford led off the seventh inning with a bunt single but didn't advance as the Bulldogs popped out twice and struck out once. Riverview may have made the play of the game on Crawford's single because the strong throw went several feet over the first baseman's head and into the glove of the rightfielder backing up the play.

"Even though we had a 3-2 lead, we knew the game wasn't going as we liked it," Beard said.



SENIOR Theresa Hurst played third base for the Chelsea Bulldogs last Saturday in the region tournament despite suffering a severe cut on the ankle the day before in practice. The Bulldogs lost the game, 4-3.

"We tried a lot of bunting and two strike bunting but just couldn't quite get it. We had a good season, but we knew we could play better than we did against Riverview."

Chelsea took a 1-0 lead in the second inning when Erin Knott reached on an

error. Knutsen hit a slap single past the pitcher, Crawford bunted them to third, and Knott scored on a pass ball. Riverview tied the game in the bottom of the second on a bases-loaded walk.

The Bulldogs grabbed the lead back in the top of the third as McConeghy reached on an infield single and went to second on a wild pitch. Schiller bunted McConeghy to third. Theresa Hurst followed with a bunt, and on the play to first McConeghy scored.

Riverview again tied the game in the bottom of the inning on a bunt, a fielder's choice, and a bloop single to left.

In the top of the fifth, a double by McConeghy to right scored Nicki Piasecki, who had singled.

It was the third straight season the Bulldogs were eliminated in the first round of the region tournament.



HEATHER MCCONEGHY slides home with the go-ahead run in the third inning for the Chelsea Bulldogs. The senior second baseman had two of Chelsea's five hits for the game as the Bulldogs struggled at the plate.

Lisa Monti Ends Chelsea Career With Track Most Valuable Honors

Senior Lisa Monti was named the Most Valuable Player for the Chelsea Bulldogs girls track team this spring at an awards banquet last Tuesday.

Monti was a four-year all-stater and competed in the 1600 and 3200 runs, and several relays. She will run for the University of South Carolina next year.

Monti was invited to run for a Michigan team this week-end in a quad meet against teams from Ohio, Indiana, and Illinois. Senior athletes are selected based on their season and state-meet performances.

"This is quite an honor for Lisa and a fitting conclusion for a fantastic high school career," said Chelsea coach Bill Bainton.

"We are all very proud of her. She is a fine representative of Chelsea athletics and the track program."

Four other seniors were honored with Monti for their four years on the team. Wendy Bristle was awarded her third letter as a thrower. She was sixth in the Southeastern Conference in the shot put. Monica Hansen was a four-year letter winner and an all-SEC competitor. Valerie Bullock ran on the SEC champion 3200 relay. And Laura Paton was all-SEC three years and a state qualifier in the 400.

During their careers, the five seniors helped the Bulldogs to three undefeated seasons, three SEC and two regional championships, four SEC meet championships, and two fifth and one sixth-place finish in the state meet. During that time, the

Bulldogs were 33-2 in dual meets.

"We will miss this talented group," Bainton said.

"They were dedicated and conducted themselves with a lot of class when they represented Chelsea."

Distance runner Molly Griebel and sprinter Sarah Schick were named Most Improved performers.

Other winners of varsity letters included Amalia Adrianto, Melissa Hand, Andrea Ludwig, Jill McKinnon,

Josie Romero, Laurie Schiller, Katie Spink, Heidi Wehrwein, Melissa Williams, Jessica Flintoft, Keri Kertala, Megan MacDonald, Robin Phelps, Courtney Thompson, Beth Bell, Sarah Henry, Theresa Royce, Erin Schiller, and Mara Smith.

Junior varsity letters were presented to Angie Bell, Rosalind Gray-Lion, Lynne Kalmbach, Erika Letter, Christie Lonskey, Sara Mead, Lori Nelson, and Sara Walters.



INSURE YOUR RETIREMENT

You can't retire to faraway places if you don't have enough money. A policy from Farm Bureau Life Insurance Company of Michigan can also be your retirement fund. Call today to find out more.

Making your future more predictable. **FARM BUREAU INSURANCE**



DAVE ROWE CPCU
121 S. Main
Chelsea, MI 48118
Phone: 475-9184

BASEBALL and SOCCER

Shoes, Apparel & Equipment

20% Off

(while supplies last)

★ Mitre ★ Nike
★ Puma ★ Regent

Only at
HARPER SHOE CO.
DOWNTOWN CHELSEA
475-2311



CHELSEA FRESHMAN pitcher Lisa Beard gave up three hits in 4 1/3 innings against Riverview last Saturday. Sophomore Carey Schiller pitched in relief.

Adult Softball

Standings as of June 9

WOMEN			
	W	L	
BookCrafters	4	0	
Vanston/O'Brien	3	1	
Cleary's Pub	3	1	
Big Boy	2	2	
Vogel's Party Store	2	2	
Common Grill	1	3	
Chelsea St. Bank	1	3	
Palmer Ford	0	4	

(June 8 games were rained out)

MEN			
	W	L	T
Harper Shoe	5	0	
Chelsea Eyeglass	4	1	
Cavanaugh Cams	3	2	
Atkinson Chiropractic	2	3	
Chinese Tonite	1	4	
Cleary's Pub	1	3	1
Basic Enterprises	1	4	

The first Secretary of labor, William B. Wilson, vowed to promote "the welfare of wage earners in the U.S." according to the U.S. Department of Labor's Bicentennial History of "The American Worker."

BUSH & HUTCHINSON, P.C.

DEBORAH J. HUTCHINSON, CPA MICHAEL W. BUSH, MBA, CPA
CERTIFIED PUBLIC ACCOUNTANTS
Bookkeeping, Tax Consulting, Payroll
Financial Planning, Business Start-Up
IRS & Treasury Audits & Collections
PERSONAL-BUSINESS-CORPORATE-FARM
CALL ONE OF OUR LOCATIONS
8064 Main St., Dexter Telephone: 426-3045
134 N. Howell St., Pinckney Telephone: 878-2666

BLUE WATER TRANSPORT INC.



Ken Stegenga
(313) 429-9185

13305 Goodrich
Saline MI 48176



CHELSEA AQUATIC CLUB — Summer, 1993

CAC SWIM TEAM PROGRAM

ALL PRACTICES—Mondays through Fridays—Begins June 14

Ages 13 & Up 7:00-8:30 a.m.
Ages 9-12 8:30-10:00 a.m.
Ages 8 & Under 10:00-11:00 a.m.

Swim meets will be held on 6/26, 7/3, 7/10, 7/17, and 7/24. Championships to be held mornings July 26-29 for age group swimming.
*Alternate practice times available for orchestra conflicts, etc.

CAC DIVING PROGRAM

ALL PRACTICES—Mondays, Tuesdays, Wednesdays, and Thursdays—Begins June 14

All ages 3:30-5:30 p.m.
Diving meets will be held on 6/25, 7/2, 7/9, 7/16, and 7/23. Championships to be held afternoons July 26-29 for age group diving.

RATES: \$50.00 per person
\$40.00 2nd family member or program
\$30.00 3rd family member or program
\$150.00 family maximum

Register poolside Monday, Tuesday, or Wednesday, June 14-16. Call Wendy at 475-0223 with questions.

ADULT WATER AEROBICS

June 8 - July 29
Tuesdays & Thursdays 7:30-8:30 p.m.

RATES: \$32.00 - 1x per week
\$48.00 - 2x per week
\$ 5.00 per class drop in rate.

Register poolside.
Call Laura at 475-7672 with questions.

The Chelsea Aquatic Club is a parent-run organization for the promotion of local aquatics programs at Charles S. Cameron Pool in Chelsea.

AIR CONDITIONED

OPEN 7 DAYS

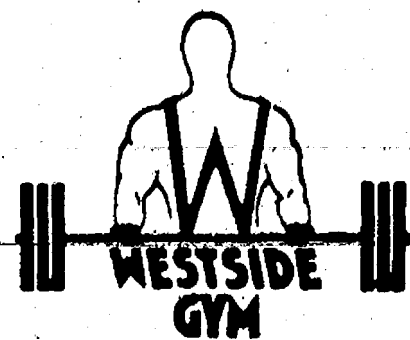

& FITNESS CENTER
INC.

120 1/2 W. Middle St.
Downtown, Chelsea
475-1900

Chelsea Fall Athletes Preseason
2 month membership
ONLY \$45.00

Hours

M-TH 6am-9pm
F 6am-7:30pm
Sat 9am-5pm
Sun 9am-2pm

Offer Expires June 25, 1993

Chris Dunham, Colt White Make Baseball All-Conference First Team

Chelsea senior Chris Dunham was one of six unanimous selections to the Southeastern Conference All-League Baseball First Team.

Dunham, the Bulldogs' leftfielder, hit .347 this season with 51 hits and 16 doubles.

Chelsea senior Colt White also made the first team as one of three pitchers. He finished with a 10-3 record and a 1.96 earned run average.

Chelsea senior first baseman Nick McCalla and junior second baseman Matt Powell were named to the second team.

Senior catcher Ken Slane made the honorable mention team.

Below are first and second team

members, their grades, and schools who may not have been able to attend

Pitchers	Infield	Outfield
Shane McFadyen (12)..... Milan	Adam Allen (12)..... Milan	Chris Dunham (12)..... Chelsea
Chris Hesse (11)..... Saline	Todd Sweet (12)..... Saline	Marty Hathcock (12)..... Tecumseh
Colt White (12)..... Chelsea	Kevin Lambert (12)..... Lincoln	Mike Sajdak (11)..... Saline
Catcher	Tom Martin (11)..... Milan	
Ryan Hill (12)..... Dexter		

SECOND TEAM

Pitchers	Infield	Outfield
Ron Webber (12)..... Milan	Brian Reynolds (11)..... Pinckney	Scott Barrett (12)..... Milan
Jim O'Donnell (12)..... Dexter	Adam Gomez (11)..... Tecumseh	Mike Cramer (12)..... Dexter
Catcher	Jeff Kind (11)..... Saline	Doug Lindsay (12)..... Pinckney
Jason Gibson (12)..... Milan	Nick McCalla (12)..... Chelsea	
	Matt Powell (11)..... Chelsea	

David Beeman Named Boys Track MVP To Cap Record-Setting Year

Shot put and discus specialist junior David Beeman was named the Most Valuable Player on the Chelsea Bulldogs boys track team.

Beeman set a school record in the shot put and was a state champion. He took second in the state in the discus.

Junior Matt Dymond, another thrower, and senior Dan Zatkovich, a middle distance runner, also earned three-year trophies with Beeman. Zatkovich was an all-state performer on the 3200 relay team.

Two-year pins went to all-state runners Cory Brown and Scott Hawley, both 3200 relay team members, all-

Southeastern Conference pole vaulter Chris Taylor, and Chad Brown, Mike Kennedy, Kevin Kolodica, Tom Poulter, David Stimpson, and Steve Straub.

Stimpson, a hurdler, was named the team's Most Improved performer.

Varsity letters went to Brian Atlee, Jim Irwin, Tom Irwin, Chris Leatham, Josh Metzler, Jorge Rosario, Jason Scibor, Paul Lopez, all-league runner Aleksander Selmanovic, Bryndon Skelton, Peter Straub, David Tracy, Tony Trotter, all-state runner Dan Wehrwein, and Tim Wesner.

Junior varsity letters went to Tom Barkman, Adam Bragg, Dave Brock, Brian Cook, Rob Frost, Steve Harness, Josh Inwood, Gary Klink, Mike Koerneke, Nick Kramer, Eric LeFurge, Karsten Lipiec, Joe Lussier, Matt Seitz, Adam Skyles, Jason Valchine, and Jeremy Ziegler.

Dunham, White Named Baseball Most Valuable

Seniors Chris Dunham and Colt White were named co-winners of the Most Valuable Player award on the Chelsea Bulldogs baseball team.

Dunham, Chelsea's lead-off hitter and leftfielder, hit .477 with 51 hits and 16 doubles. He plans to play baseball either at Ferris State University or Central Michigan University.

White finished the season with a pitching record of 10-3 and a 1.96 earned run average. He set a school record by pitching 90 innings.

Senior first baseman Nick McCalla was named the Most Improved Player.

He's made as much progress over the course of a season as anyone

we've ever had in the program," said Chelsea coach Wayne Welton.

McCalla finished with a .355 average. He plans to attend Hillsdale College and try out as a walk-on.

Dunham was named Slugger of the Year and White was named Pitcher of the Year.

Tim Wescott, a senior shortstop next year, was named team captain.

Other letter winners included Aric Dougherty, Don Poppenger, Jay Westcott, Scott Colvin, Casey Schiller, Pat Steele, Matt Powell, Ken Slane, Jason McVittie, Steve Grau, Colby Skelton, Case McCalla, and Gabe Bernhard.

Monti Takes Second At Big Midwest Meet

Chelsea's Lisa Monti participated in the Midwest Meet of Champions last Saturday in Indianapolis and finished second in the 3200 run with her season-best time of 10:57.8.

Monti is the first Chelsea track athlete to participate in the prestigious meet, which is a competition among all-star teams from Michigan, Ohio, Indiana, and Illinois. The top two or three seniors in each event based on their season performances are invited to represent their state. The meet is held in the IUPUI track stadium, which has hosted the NCAA championships and the Pan-American Games. Many of the par-



SHORTSTOP Gretchen Knutsen takes the throw on a steal attempt last Saturday in the first round of the region tournament. Chelsea had another good defensive effort but lost the game, 4-3.

CHELSEA RECREATION STILL HAS REGISTRATION GOING ON FOR THE FOLLOWING PROGRAMS . . .

ADULT BEACH VOLLEYBALL

Session I - Tues. & Thurs. 6/15-7/15, 7-9 p.m.
Session II - Tues. & Thurs. 7/20-8/19, 7-9 p.m.
at Chelsea Fair Grounds, SW Corner

GIRL'S "FAST PITCH" PITCHING CLINIC

Sat. June 19 & 26, 10 a.m.-1 p.m. in H.S. Gym
Girls just completing Grades 2-8

GIRL'S VOLLEYBALL CAMP

Mon. July 12 - Fri. July 16, 9-11 a.m. in H.S. Gym
Girls just completing Grades 5, 6, & 7

H.S. AGE GIRL'S VOLLEYBALL CLINIC

June 28, 29, & 30 in H.S. Gym
Session I: 9-11 a.m. & Session II: 1-4 p.m.
Girls just completing Grades 8, 9, 10, & 11

Please register at the Community Education Office in the H.S. between 9-12 noon & 1-3 p.m.

Subscribe to The Chelsea Standard!

Stats Show Bulldogs Have Excellent Year

Chelsea High school boys and girls sports programs each ranked number one for the entire year among Southeastern Conference schools.

Each school was awarded eight points for a championship in any sport, seven points for second place, etc.

Chelsea boys finished with an average of 6.18 points per sport. Saline was second at 5.71, Pinckney third at 5.38, Dexter fourth at 4.82, Milan fifth at 4.69, Lincoln sixth at 3.94, and Tecumseh seventh at 3.94.

Chelsea boys had outright championships in football and cross country, and first-place ties in basketball and wrestling. They also took third in swimming and tied for third in baseball.

Chelsea girls have an even higher final average of 6.33. Saline was second at 5.7, Pinckney and Dexter tied for third at 5.5, Tecumseh was fifth at 5.0, Lincoln sixth at 3.33, and Milan seventh at 3.17.

Chelsea girls had outright championships in cross country, track, and softball. They also finished fourth in basketball and swimming.

GUITAR LESSONS

Fast Results!

20 years experience; all styles



GUITAR REPAIR

Call 475-2964

NEW SUMMER HOURS

(May 15 to August 13)

Sunday Closed
Monday Closed
Tuesday 5 p.m. to 10 p.m.
Wednesday 5 p.m. to 10 p.m.
Thursday 5 p.m. to 10 p.m.
Friday 5 p.m. to 10:30 p.m.
Saturday 5 p.m. to 10:30 p.m.

CALL 475-8141 TO MAKE SPECIAL ARRANGEMENTS FOR GROUPS OR PARTIES

CHELSEA LANES, INC.

Featuring the Mark IV Lounge
1180 M-52, Chelsea Ph. 475-8141

LIKE MUSIC?
WANT TO HAVE A GOOD TIME?
WANT TO GET THE MOST FOR
YOUR ENTERTAINMENT \$\$?

*DON'T PAY THE BABY-SITTER—Bring your children along—We have lots of things to keep them busy (bowling and arcade games are available) while you relax and enjoy yourself.
*NO COVER CHARGE
*FIRST HOUR OPEN for singing to underage patrons who are accompanied by parent or guardian
*YOU DON'T HAVE TO BE THE STAR—request your favorite song let someone sing to you!
*DRINK PRICES REMAIN THE SAME all evening. New drink or beer special every week
*ENJOY THE MUSIC—sing if you want—dance if you want
*1/2 THE FUN of Karaoke is listening!
*SANDWICHES and COTTAGE INN PIZZA AVAILABLE

CHELSEA LANES, INC.

1180 M-52, Chelsea

Ph. (313) 475-8141



Just Arrived!

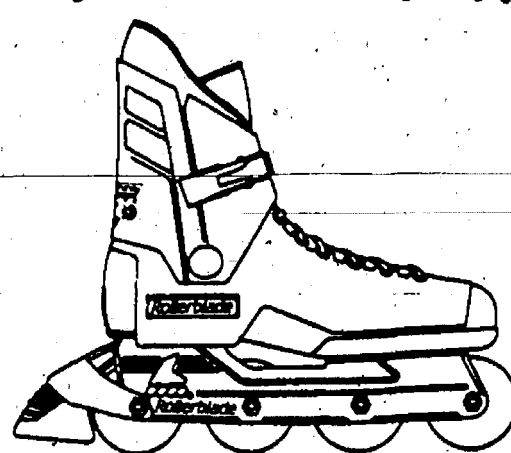

Lightning®TRS™

Rollerblade. SKATE SMART

© 1992 Rollerblade, Inc. Rollerblade® and Skate Smart™ are trademarks of Rollerblade, Inc.

Find Your Rollerblade® In-Line Skates, BladeGear® Apparel and Accessories at:

Chelsea Bike & Sports, Ltd.

1178 S. Main
Chelsea, MI 48118
(313) 475-9371

Skate Rental Is Available

Call for Details

Two Steps to Higher Milk Production

Help your cows reach their full genetic potential with Kent Super Kow Aide and 40% Dairy Supplement.

Super Kow Aide™

Helps reduce stress at freshening and lactation

- Added niacin helps avoid ketosis
- Methionine helps increase production
- Zinc methionine helps prevent hoof and foot problems
- Added selenium and Vitamin E for improved immune response

40% Dairy SUPPLEMENT featuring PNP®

Protected Natural Protein, the bypass protein for more efficient utilization

- Less cost per pound of milk
- Can be mixed or top-dressed
- Pellets, granules, or meal form
- Fortified with trace minerals and vitamins



See us today!

DEXTER MILL

3515 Central St., Dexter
426-4621

9-5:30 Mon.-Fri. Thurs. till 6:30. 8-4:00 Sat.



JUN

1993

Heart & Sole 1993

Each year the "Rain Run" aka the Heart and Sole 10K, 5K, and 2 Mile is blessed with miserable weather. Saturday, June 5 was just another example with steady wind and rain greeting the hardy 481 runners and walkers—the largest turnout thus far. Conditions were favorable for fast times however, as course records were set in the 10K (32:58) and the 5K (16:22).

Chelsea residents made up over 30% of the total participants and placed in nearly all age divisions.

Next year's race, sponsored by Chelsea Community Hospital and the Chelsea Chamber of Commerce, promises a separately timed competitive walking event, a mutual starting point for the 2 Mile and 5K, and an absolutely perfect day!

1993 CHELSEA HEART & SOLE RUNS BOTH SEXES 2 MILE OVERALL RESULTS

PLACE	NAME	AGE	SEX	TAG	CITY	TIME	PACE/MILE
1.	Derek Gaddy	23	M	487	Spring Arbor	0:11:44.00	5:52.0
2.	Bill Smith	47	M	243	Plymouth	0:12:23.00	6:11.5
3.	Nick Derbyshire.	13	M	238	Perna	0:12:23.00	6:11.5
4.	Herb Seeger	57	M	195	Plymouth	0:13:32.00	6:46.0
5.	Brian Stratton	17	M	288	Howell	0:13:34.00	6:47.0
6.	Matthew Hicks	11	M	262	Chelsea	0:13:34.00	6:47.0
7.	Chris Frayer	13	M	471	Gregory	0:14:03.00	7:01.5
8.	Rob Frayer	13	M	474	Gregory	0:14:05.00	7:02.5
9.	Werek Ma	20	M	259	Ann Arbor	0:14:19.00	7:09.5
10.	Jeannie Spink	12	F	267	Chelsea	0:14:22.00	7:11.0
11.	Meghann Ziegler	12	F	51	Chelsea	0:14:24.00	7:12.0
12.	Benjamin Hicks	11	M	263	Chelsea	0:14:50.00	7:25.0
13.	Mark Becker	35	M	448	Chelsea	0:15:15.00	7:37.5
14.	Susanna Christmas	10	F	279	Chelsea	0:15:15.00	7:37.5
15.	Raymond Shepherd	45	M	447	Jackson	0:15:17.00	7:38.5
16.	Rodger Matz	50	M	62	Jackson	0:15:23.00	7:41.5
17.	Robert Bullock	14	M	362	Chelsea	0:15:47.00	7:53.5
18.	Paul Wrona	26	M	302	Chelsea	0:15:50.00	7:55.0
19.	Jason Atfee	12	M	87	Chelsea	0:16:06.00	8:03.0
20.	Daniel Kanitz	10	M	92	Chelsea	0:16:13.00	8:06.5
21.	Tim Parham	11	M	374	Chelsea	0:16:31.00	8:15.5
22.	Michael Sullivan	9	M	358	Hamburg	0:16:34.00	8:17.0
23.	Lisa Bensman	8	F	162	Toledo	0:16:34.00	8:17.0
24.	Sarah Broshar	12	F	399	Chelsea	0:16:38.00	8:19.0
25.	Amanda Bellers	12	F	380	Stockbridge	0:16:44.00	8:22.0
26.	Jimmy Baker	7	M	186	Chelsea	0:16:47.00	8:23.5
27.	Jerry Fitch	31	M	309	Stockbridge	0:16:49.00	8:24.5
28.	Jeffery Fitch	6	M	310	Stockbridge	0:16:50.00	8:25.0
29.	Christine Broshar	10	F	398	Chelsea	0:16:51.00	8:25.5
30.	Sarah Metzler	14	F	319	Chelsea	0:17:00.00	8:30.0
31.	John Paul Severin	7	M	453	Chelsea	0:17:08.00	8:34.0
32.	Nathan Roberts	11	M	368	Adrian	0:17:17.00	8:38.5
33.	Dennis Katakowski	17	M	437	Chelsea	0:17:37.00	8:48.5
34.	Ken Gourlay	15	M	109	Chelsea	0:17:41.00	8:50.5
35.	Nathan Alford	10	M	73	Dexter	0:17:59.00	8:59.5
36.	Brian Ellison	12	M	461	Chelsea	0:18:12.00	9:06.0
37.	Lara Gourlay	12	F	108	Chelsea	0:18:13.00	9:06.5
38.	Grace Rodgers	12	F	558	Ann Arbor	0:18:23.00	9:11.5
39.	Eli Gerstenlaues	9	M	412	Chelsea	0:18:23.00	9:11.5
40.	Tom Gerstenlaues	40	M	411	Chelsea	0:18:23.00	9:11.5
41.	Valerie Bullock	17	F	365	Chelsea	0:18:26.00	9:13.0
42.	Vicki Bullock	21	F	363	Chelsea	0:18:26.00	9:13.0
43.	Jocelyn Elkins	11	F	175	Chelsea	0:18:32.00	9:16.0
44.	Adam Viforeann	10	M	345	Canton	0:18:38.00	9:19.0
45.	Sue Rutkowski	34	F	382	Ann Arbor	0:18:44.00	9:22.0
46.	Ben Sporer	8	M	69	Chelsea	0:18:45.00	9:22.5
47.	David Sporer	42	M	69	Chelsea	0:18:46.00	9:23.0
48.	Kristie Barner	11	F	401	Chelsea	0:18:58.00	9:29.0
49.	Janice Kido	46	F	17	Chelsea	0:19:07.00	9:33.5
50.	Grace Edwards	56	F	445	Onsted	0:19:09.00	9:34.5
51.	Corene Wildey	11	F	103	Chelsea	0:19:30.00	9:45.0
52.	Roger Wildey	39	M	105	Chelsea	0:19:30.00	9:45.0
53.	Andrew Butlock	11	F	364	Chelsea	0:19:50.00	9:55.0
54.	Ami Sporer	11	F	72	Chelsea	0:19:51.00	9:55.5
55.	Michael Waggoner	7	M	165	Tecumseh	0:20:03.00	10:01.5
56.	Steve Roberts	39	M	35	Saline	0:20:03.00	10:01.5
57.	Justin Roberts	11	M	369	Adrian	0:20:05.00	10:02.5
58.	Susan Bay	39	F	160	Dearborn Hts.	0:20:06.00	10:03.0
59.	Janis Beagle	38	F	433	Saline	0:20:06.00	10:03.0
60.	Becky McElidery	27	F	432	Chelsea	0:20:07.00	10:03.5
61.	Genny Gourlay	7	F	107	Chelsea	0:20:14.00	10:07.0
62.	Kathie Gourlay	44	F	110	Chelsea	0:20:14.00	10:07.0
63.	Hillary Smith	14	F	541	Chelsea	0:20:22.00	10:11.0
64.	Sarah Atlee	9	F	86	Chelsea	0:20:26.00	10:13.0
65.	Peter Katakowski	15	M	439	Chelsea	0:20:37.00	10:18.5
66.	Julie Kunitz	34	F	93	Chelsea	0:20:37.00	10:18.5
67.	Kristin Newton	11	F	469	Ann Arbor	0:20:42.00	10:21.0
68.	Bill Ross	38	F	385	Ann Arbor	0:20:49.00	10:24.5
69.	Laura Stratton	10	F	287	Howell	0:21:11.00	10:35.5
70.	Pat Stratton	49	M	285	Howell	0:21:12.00	10:36.0
71.	Jane Saarinen	36	M	250	Chelsea	0:21:29.00	10:44.5
72.	Jimmy Ellison	10	M	462	Chelsea	0:21:31.00	10:45.5
73.	Justin Fitch	9	M	311	Stockbridge	0:21:39.00	10:49.5
74.	Alison Brand	13	F	527	Chelsea	0:21:51.00	10:55.5
75.	Melinda Haas	11	F	463	Chelsea	0:22:00.00	11:00.0
76.	Tim Haas	37	M	464	Chelsea	0:22:01.00	11:00.5
77.	Eddie Pueter	7	M	333	Ann Arbor	0:22:25.00	11:12.5
78.	Mary Sullivan	31	F	359	Hamburg	0:22:30.00	11:15.0
79.	Samatha Barlow	11	F	297	Dexter	0:22:30.00	11:15.0
80.	Heidi Sporer	10	F	66	Portland	0:22:31.00	11:15.5
81.	Matthew Alford	8	M	74	Dexter	0:22:34.00	11:17.0
82.	Rosanna Atlee	40	F	91	Chelsea	0:22:35.00	11:17.5
83.	Joanne Oesterle	54	F	240	Chelsea	0:22:37.00	11:18.5
84.	Megan Harshe	13	F	526	Chelsea	0:22:41.00	11:20.5
85.	Jennifer Saarinen	13	F	247	Chelsea	0:23:03.00	11:31.5
86.	Gus Syrov	8	M	217	Stockbridge	0:23:06.00	11:33.0
87.	Janis Syrov	45	F	216	Stockbridge	0:23:07.00	11:33.5
88.	Mary Domeier	55	F	228	Saline	0:23:15.00	11:37.5
89.	Nicki Clifford	9	F	322	Ann Arbor	0:23:31.00	11:45.5
90.	Robert Dorer	9	M	111	Chelsea	0:23:44.00	11:52.0
91.	Julie Pulling	29	F	505	Dansville	0:23:54.00	11:57.0
92.	Risa Tewkslowry	30	F	443	Ann Arbor	0:24:30.00	12:15.0
93.	Paula Viforeann	39	F	346	Canton	0:24:32.00	12:16.0
94.	Lynn Viforeann	37	F	344	Canton	0:24:33.00	12:16.5
95.	Wendy Lubahn	38	F	485	Jackson	0:24:42.00	12:21.0
96.	David Royer	54	M	209	Chelsea	0:24:46.00	12:23.0
97.	Pam Bullock	42	F	361	Chelsea	0:25:12.00	12:36.0
98.	Rob Newton	7	M	467	Ann Arbor	0:25:15.00	12:37.5
99.	Robert Bullock	44	M	245	Chelsea	0:25:22.00	12:41.0
100.	Hannah Goodrich	17	F	155	Manchester	0:25:34.00	12:47.0
101.	Jane Cooper	44	F	337	Manchester	0:25:37.00	12:48.5
102.	Jenna Hall	12	F	277	Chelsea	0:25:38.00	12:49.0
103.	Sara Cooper	11	F	339	Manchester	0:25:42.00	12:51.0
104.	Rhonda Johnson	11	F	396	M.anchester	0:25:43.00	12:51.5
105.	Reino Wartin	54	M	49	Wayne	0:25:47.00	12:53.5
106.	Nancy Rush	53	F	428	Chelsea	0:26:03.00	13:02.5
107.	Wancy Hall	37	F	276	Chelsea	0:26:06.00	13:04.0
108.	Alex Muhs	6	M	466	Ann Arbor	0:26:23.00	13:11.5
109.	Dori Marshall	32	F	27	Dexter	0:26:37.00	13:18.5
110.	Laura Saarinen	11	F	248	Chelsea	0:26:41.00	13:20.5
111.	Terry Saarinen	36	F	242	Chelsea	0:26:42.00	13:21.0
112.	Angie Cooper	13	F	338	Manchester	0:27:03.00	13:31.5
113.	Evan Wildy	8	M	102	Chelsea	0:27:05.00	13:32.5
114.	Phyllis Wildey	38	F	104	Chelsea	0:27:11.00	13:35.5
115.	Maria Ma	22	F	255	Ann Arbor	0:27:23.00	13:41.5
116.	Heidi Layher	10	F	354	Chelsea	0:27:25.00	13:42.5
117.	Marge Gorman	60	F	213	Chelsea	0:27:51.00	13:55.5
118.	Kay Clifford	46	F	321	Ann Arbor	0:27:54.00	13:57.0
119.	Nikki Myers	23	F	372	Chelsea	0:28:04.00	14:02.0
120.	Sharon Bellers	45	F	379	Stockbridge	0:28:05.00	14:02.5
121.	Paula Steinkert	43	F	206	Bowling Green	0:28:23.00	14:11.5
122.	Sommer Wrona	24	F	301	Chelsea	0:28:32.00	14:16.0
123.	Emily Havens	6	F	350	Dexter	0:28:36.00	14:18.0
124.	Roy White	7	M	282	Dexter	0:28:37.00	14:18.5
125.	Melissa Stratton	45	F	281	Howell	0:29:00.00	14:30.0
126.	Tami Dettinger	34	F	539	Ann Arbor	0:29:00.00	14:30.0
127.	Laura Christensen	31	F	540	Ann Arbor	0:29:01.00	14:30.5
128.	Wendy Broshar	37	F	400	Chelsea	0:29:07.00	14:33.5
129.	Leslie Caldwell	44	F	521	Chelsea	0:29:07.00	14:33.5
130.	Karilyn Roberts	34	F	34	Saline	0:29:58.00	14:59.0
131.	Ami Ma	21	F	257	Ann Arbor	0:30:08.00	15:04.0
132.	Georgina Grapes	45	F	100	Chelsea	0:30:09.00	15:04.5
133.	Anne Marie Gorman	38	F	242	Chelsea	0:30:20.00	15:10.0
134.	Micki Bradley	47	F	10	Tecumseh	0:30:24.00	15:12.0
135.	Monica Hanna	58	F	415	Chelsea	0:30:27.00	15:13.5
136.	Mary Ann Watson	39	F	497	Chelsea	0:30:28.00	15:14.0
137.	Carol Dorer	38	F	112	Chelsea	0:30:31.00	15:15.5
138.	Terri Barlow	38	F	299	Dexter	0:30:36.00	15:18.0
139.	Kourtney Barlow	8	F	298	Dexter	0:30:37.00	15:18.5
140.	Ken White	5	M	283	Dexter	0:30:38.00	15:19.0
141.	Betsy Foss	28	F	142	Ann Arbor	0:30:39.00	15:19.5
142.	Cyndy Steward	40	F	491	Saline	0:30:44.00	15:22.0
143.	Yvonne Jones	56	F	9	Ann Arbor	0:30:50.00	15:25.0
144.	Betty Lou Brayton	60	F	21	Ann Arbor	0:30:52.00	15:26.0
145.	Sharon Kennedy	46	F	233	Ypsilanti	0:31:25.00	15:42.5
146.	Edward Stankevich	NA	M	327	Chelsea	0:31:44.00	15:52.0
147.	Deborah Stankevich	37	F	328	Chelsea	0:31:55.00	15:57.5
148.	Janet Hicks	72	F	264	Norw. Springs	0:32:23.00	16:11.5
149.	Deanna Hicks	40	F	261	Chelsea	0:32:24.00	16:12.0
150.	Ben Sensesey	10	M	390	Tecumseh	0:32:54.00	16:27.0
151.	Judy Sensesey	46	F	391	Tecumseh	0:32:55.00	16:27.5
152.	Pam Blumhardt	34	F	550	Chelsea	0:32:55.00	16:27.5
153.	Cheryl Russ	34	F	173	Clinton	0:32:56	

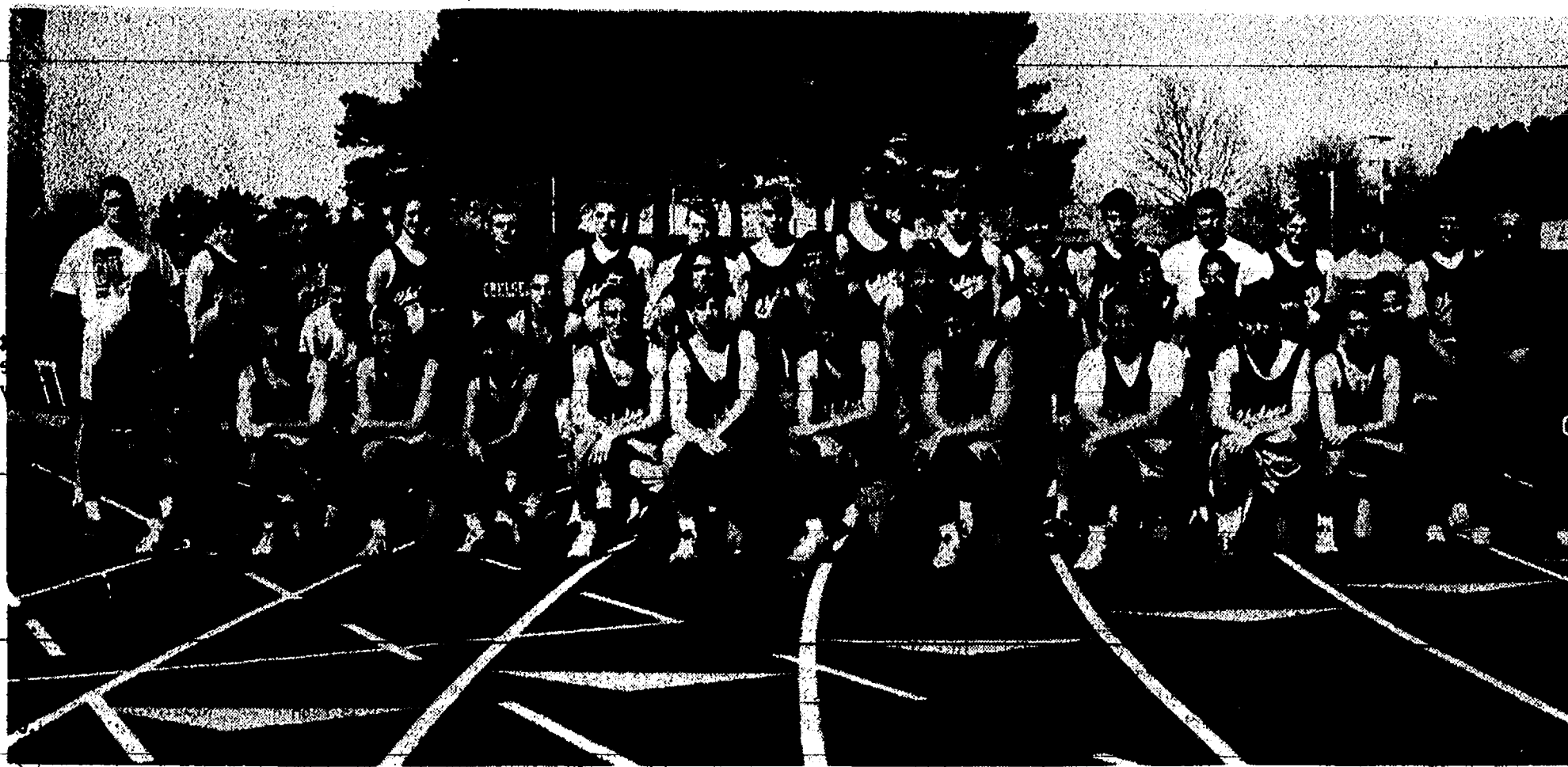

CHELSEA BULLDOGS BOYS TRACK TEAM made school history this season with a sixth place finish at the state class B meet, their highest finish ever. In front, from left, are Jorge Rosario, Steve Straub, Josh Inwood, Cory Brown, Aleksander Sermanovic, Mike Kennedy, Dan Zatkovich, Tom Poulter, David Beeman, Scott Hawley, and Chris Leatham. In the middle row, from left, are manager Ken Smith, Joe Lussier, Jeremy Ziegler, Adam Skyles, Jim Irwin, Jason Seibor, Josh Metzler, Matt Dymond, Tony Trotter, Karsten

Lipiec, Brian Atlee, Eric LeFurge, Nick Kramer, Chris Trotter, and coach Pat Clarke. In back, from left, are assistant coach Eric Swager, Mike Koernke, Kevin Kolodica, Steve Harness, Matt Seitz, Adam Bragg, Peter Straub, Dan Wehrwein, David Stimpson, Brian Cook, Tom Barkman, Chris Taylor, Paul Lopez, Tim Wesner, Bryndon Skelton, and David Tracy. Not pictured are assistant coach Roger Cox, Rob Frost, and Tom Irwin.

Final Hearing Set On Sewer System For Three Lakes

The final in a series of three public hearings on the proposed sewage system for residences at North Lake, Half Moon Lake, and Silver Lake is scheduled for Thursday, June 17 at 7:30 p.m. at Dexter Town Hall.

The final hearing is primarily for residents of Silver Lake, although any resident from either of the other lakes who may not have been able to attend previous hearings is welcome to attend.

Engineers and a representative from the county health department will be on hand to discuss a recently completed feasibility study on the project. Estimated cost is \$9,700 to \$12,000 per residence, depending how several

variables with the project are worked out.

Township supervisor Jim Drolett said the state parks system has decided not to become part of the system, which will make the project more expensive for residents than it might have been.

If residents decide they like the idea of a sewer system, they can circulate a petition requesting the creation of a special assessment district.

"We would probably ask the county to finance the project," Drolett said.

**Standard Want Ads
Get Quick Results!**



BEACH MIDDLE SCHOOL GIRLS TRACK TEAM recently completed a successful season. In front, from left, are Chrissy Hodgson, Jenny Paddock, Stacey Havens, Alicia Vogel, Heather Dehn, Kelly Kentala, Jeanne Spink, Rachel Schoenberg, Meghan Ziegler, and Katie Wells. In the second row, from left, are Beth Vogel, Megan Bragg, Erin Dougherty, Sarah Metzler, Carrie Ashendel, Sarah Wilson, Stephanie Lundquist, Rachelle Skelly, Angie Carpenter, and Gerilyn Pearce. In the third row, from left, are Stacey Johnston, Kristy Cox, Erin Longe, Sabrina Flannery, Kim Niehaus, Cody Johnson, Krystal Baird, Sarah Broshar, Karen Pieper, Stacey Schultz, Sarah

Jedele, and Melissa Sayer. In the fourth row, from left, are Krissy Tripp, Shannon Longe, Jenny Space, Sandy Pasnik, Bekah Burby, Jennifer Lazo, Rianne Jones, Claire Lussier, Le Anne Johnson, Missy Gonyon, Jessica Forshee, and Rachel Weirauch. In the fifth row, from left, are coaches Martha Pieper and Ann Schaffner, Leigha Young, Cindy Richard, Sarah Pruess, Jocelyn Anderson, Stacey Melton, Anna Romero, Megan Smith, and managers Margaret Schick, Louisa Hubbard, and Bree Wireman. Not pictured are Melanie Hava, Robyn Raymond, Shelley Williams, and Monica Zeitz.



SOME OF THE TOP MATH STUDENTS at Beach Middle school took part in the state Michigan Council of Teachers of Mathematics Competition at Central Michigan University in Mt. Pleasant on Saturday, May 22. The students qualified for the earlier regional competition by placing in the top four in their grade level. The boys above were among the top 25 in their grade level at the regional competition and moved on to the state competition, which consisted of a math test. From left are eighth graders Glenn Wright and Aaron Atlee, sixth grader Isaac Robinovitz, and seventh grader Jamie Murphy.



When a young penguin is born, its father feeds the chick through his mouth with a milklike substance produced in his throat.

CHELSEA EYE CARE

EYE CARE UPDATE

May 1993

Dr. Hawks Strengthens Commitment to Chelsea Community

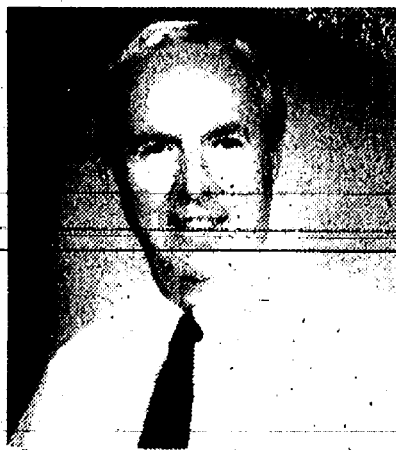

William Hawks, M.D.
Medical & Surgical Diseases of the Eye
NO STITCH Cataract Surgery

Chelsea Eye Care has been providing general ophthalmology care in the Chelsea community for 21 years. We look forward to serving you and your family's eye care needs. Our doctors specialize in diagnosis and treatment of eye diseases. Some of our specialty areas are:

- NO STITCH Cataract Surgery
- Glaucoma
- In-office laser surgery
- Plastic surgery of the eyelids
- Pediatric eye care
- Contact lenses
- Comprehensive eye exams

New Procedure Provides Increased Comfort for Cataract Patients



Lou Ann Kiessling, M.D.
Medical & Surgical Diseases of the Eye
NO STITCH Cataract Surgery

Chelsea Eye Care is now offering a more comfortable experience for their cataract patients. The new procedure, offered by Lou Ann Kiessling, involves using NO STITCH cataract surgery along with a short acting anesthesia. The benefits to the patient are:

- No STITCHES
- No PATCHES
- No Restrictions
- Quicker Recovery

"Our patients are thrilled with this new procedure. They really appreciate the ability to immediately return to their activities with no restrictions."

Lou Ann Kiessling, M.D.

HOURS:
8 a.m. - 5 p.m.

**24-Hour
Emergency Care**

**1200 S. Main
Chelsea, Michigan 48118
(313) 475-1640**

Inventory Reduction

Eureka Bravo™ SureValu™ Upright

"High Power, Low Price"

Convenient On-Board Cleaning Attachments



79⁹⁹

SAVE \$100

• 90° Reach With Convenient Cleaning Attachments

• 3-Position Carpet Height Adjustment

• Triple Filter Bag System

Ann Arbor Vacuum Warehouse

Offers many reasons for you to be one of our customers!

Low Prices • Full Service Repair Department • Hard to find bags & accessories • All models guaranteed • Experienced & knowledgeable Staff • After the sale help available to answer questions

• Free setup & instruction

• Free at the door parking

SALE ENDS JUNE 26th

Many More Models On Sale



Mighty Mite™ Canister

440 OFF

• Powerful Yet Compact, Lightweight, Portable

• 7-Piece Deluxe Above-The-Floor Cleaning Tools

• Tool Pak

\$56⁹⁹

Ann Arbor Vacuum Warehouse

5237 Jackson Rd. • 1 Block East of Zeeb • 761-3653

Church Services

Assembly of God—

FIRST ASSEMBLY OF GOD
14900 Old US-12, Chelsea
The Rev. N. James Massey, Pastor.
Every Sunday—
9:30 a.m.—Coffee and fellowship.
10:00 a.m.—Sunday school.
11:00 a.m.—Worship.
6:00 p.m.—Evening service.
Every Wednesday—
7:00 p.m.—Mid-week services.
First Tuesday—
10:30 a.m.—Women's ministries.

CHELSEA CHRISTIAN FELLOWSHIP

337 Wilkinson St.
Church tel. 475-3305
John Dambacher, Pastor
Every Sunday—
8:30 a.m.—Fellowship.
9:00 a.m.—Sunday school for all ages.
10:00 a.m.—Worship service and Children's Church.
6:00 p.m.—Evening service.
Every Wednesday—
7:00 p.m.—Family Night.
Please call if transportation is needed.

Baptist—

FIRST BAPTIST CHURCH OF GREGORY
The Rev. Richard Mathew, Pastor
Every Sunday—
9:45 a.m.—Sunday school.
11:00 a.m.—Morning worship.
7:00 p.m.—Evening worship.
Every Wednesday—
7:00 p.m.—Mid-week service.
8:00 p.m.—Choir practice.

NORTH SHARON BAPTIST

Sylvan and Washburne Rds.
Bill Winger, Pastor
Every Sunday—
10:00 a.m.—Sunday school.
11:00 a.m.—Morning preaching service.
Every Wednesday—
7:00 p.m.—Bible study and prayer meeting.
Nursery available at all services.

Catholic—

ST. MARY
The Rev. Fr. David Philip Dupuis, Pastor
Every Sunday—
8:00 a.m.—Mass.
10:00 a.m.—Mass.
Every Saturday—
12:00 noon-1:00 p.m.—Confessions.
6:00 p.m.—Mass.

Christian Scientist—

FIRST CHURCH OF CHRIST-SCIENTIST
1882 Washtenaw Ave., Ann Arbor
Every Sunday—
10:30 a.m.—Sunday school, morning service.

Church of Christ—

CHURCH OF CHRIST
13661 Old US-12, East
Minister, R.D. Parnell
Every Sunday—
9:30 a.m.—Bible classes, all ages.
10:30 a.m.—Worship service. Nursery available.
6:00 p.m.—Worship service. Nursery available.
Every Wednesday—
7:30 p.m.—Bible classes, all ages.
First and Third Tuesday of every month—
7:00 p.m.—Ladies class.

Episcopal—

ST. BARNABAS
20500 Old US-12
(Directly across from the Fairgrounds)
The Rev. Fr. Joseph O. Beaumont, O.S.B.
The Rev. Beverly M. Pruitt, Deacon.
Every Sunday—
9:00 a.m.—Christian Education, Nursery.
10:00 a.m.—Worship and Holy Communion.
10:30 a.m.—Nursery.
11:00 a.m.—Family coffee hour.

Free Methodist—

CHELSEA FREE METHODIST
7665 Werklner Rd.
Mearl Bradley, Pastor
G. Harry Bonney, Associate Pastor
Wednesday, June 16—
7:00 p.m.—Children's hour, with youth activities. One Another Groups, prayer and share.
8:00 p.m.—Worship committee.
Thursday, June 17—
12:30 p.m.—Ladies One Another Group focusing on women.
Saturday, June 19—
8:30 a.m.—Men's Fellowship breakfast.
Sunday, June 20—
8:00 a.m.—Early celebration.
9:30 a.m.—Coffee fellowship.
9:45 a.m.—Sunday School.
11:00 a.m.—Morning celebration.
2:00 p.m.—Fellowship time.
6:00 p.m.—Evening Vespers and Baptism—picnic.

Lutheran—

FAITH EVANGELICAL
9575 North Territorial Rd.
The Rev. Mark Porinsky, Pastor
Wednesday, June 16—
7:30 p.m.—Worship with Lord's Supper.
Sunday, June 20—
10:00 a.m.—Worship with Lord's Supper.
Softball practice.

OUR SAVIOR LUTHERAN

1515 S. Main, Chelsea
The Rev. Franklin H. Giebel, Pastor
Sunday, June 20—
9:00 a.m.—Worship/Communion.

ST. JACOB EVANGELICAL LUTHERAN

12501 Rietzmill Rd., Grass Lake
The Rev. Paul C. Straman, Pastor
Every Sunday—
9:00 a.m.—Sunday school, Family Bible Study.
10:15 a.m.—Worship service.

ST. THOMAS LUTHERAN

10001 W. Ellsworth Rd.
(9 miles south and 3 miles west of Dexter)
The Rev. John Riske, Pastor
Sunday, June 20—
9:30 a.m.—Worship with Holy Communion.

TRINITY LUTHERAN

5758 M-36, three miles east of Gregory
Randall Schields, Vacancy Pastor.
Every Sunday—
9:00 a.m.—Worship.

ZION LUTHERAN

E.L.C.A.
Corner of Fletcher and Waters Rds.
The Rev. Mark Weirauch, Pastor
Thursday, June 17—
6:30 p.m.—Chelsea church softball.
Friday, June 18—
7:00 p.m.—Vacation Bible School program.
Sunday, June 20—
9:15 a.m.—Worship with Holy Communion.
Confirmation Camp—June 20-27.

Methodist—

SALEM GROVE UNITED METHODIST
3320 Notten Rd.
The Rev. Jim Paige
Every Sunday—
9:30 a.m.—Church school.
10:30 a.m.—Morning worship.

FIRST UNITED METHODIST

Parks and Territorial Rds.
Pastor Wayne Miller
Every Sunday—
9:30 a.m.—Sunday school.
10:00 a.m.—Worship service.

WATERLOO VILLAGE UNITED METHODIST

818 Washington
Pastor Wayne Miller
Every Sunday—
10:00 a.m.—Sunday school.
11:15 a.m.—Worship service.

FIRST UNITED METHODIST

128 Park St.
The Rev. Richard L. Dake, Pastor
Wednesday, June 16—
6:30 p.m.—Prayer group.
Sunday, June 20—
8:15 a.m.—Crib Nursery opens.
8:30 a.m.—Worship service with supervised care for preschoolers.
9:30 a.m.—Fellowship time.
9:45 a.m.—Sunday school classes for all ages.
10:45 a.m.—Sunday school classes conclude.
11:00 a.m.—Worship service with supervised care for preschoolers.
11:30 a.m.—Active and creative time for kindergartners and first graders.
12:00 p.m.—Fellowship.

CHELSEA RETIREMENT COMMUNITY CHAPEL

806 W. Middle St.
The Rev. Dr. J. Gordon Schleicher
Every Sunday—
9:30 a.m.—Worship service.

NORTH LAKE UNITED METHODIST CHURCH

4111 North Territorial Road
The Rev. Wayne Hawley, Pastor
Every Sunday—
9:30 a.m.—Church school.
10:30 a.m.—Worship service.
11:30 a.m.—Fellowship time.
6:00 p.m.—Youth Group.

SHARON UNITED METHODIST

Corner Pleasant Lake Rd. and M-42
The Rev. Peggy Paige, Pastor
Every Sunday—
10:00 a.m.—Sunday school.
11:00 a.m.—Worship service.

Mormon—

CHURCH OF JESUS CHRIST OF LATTER-DAY SAINTS
1330 Freer Rd.
Sam Skidmore, branch president
517-456-7876 or leave a message at 475-1778
Every Sunday—
9:30-10:20 a.m.—Adult and Youth Sunday.
9:30-11:15 a.m.—Primary School.
10:25-11:15 a.m.—Priesthood and Relief Society.
11:20-12:30 p.m.—Sacrament meeting.

Non-Denominational—

CHELSEA HOSPITAL MINISTRY
Every Sunday—
10:00 a.m.—Morning service, Chelsea Community Hospital Chapel.

COVENANT

50 N. Freer Rd.
The Rev. Siegfried S. Johnson, Pastor
Every Sunday—
9:00 a.m.—Church school.
10:30 a.m.—Worship.
11:30 a.m.—Choir.

CHELSEA FULL GOSPEL

775 S. Main St. (FIA building.)
John & Sarah Grosser, Pastors
475-7379
Every Sunday—
10:15 a.m.—Prayer and healing team.
11:00 a.m.—Praise and worship.
8:00 p.m.—Praise and worship.

Every Wednesday, Family Night—
7:00 p.m.—Church school classes for all ages.
(Classes meet in lower level of First Assembly, 14900 Old US-12.)

IMMANUEL BIBLE

145 E. Summit St.
Ron Clark, Pastor
Every Sunday—
9:45 a.m.—Sunday school, nursery provided.
11:00 a.m.—Morning worship, nursery provided.
8:00 p.m.—Evening worship.

Every Wednesday—
7:00 p.m.—Family hour, prayer meeting and Bible study.

MT. HOPE BIBLE

12284 Trist Rd., Grass Lake
The Rev. Joseph A. O'Neill, Pastor.
Every Sunday—
10:00 a.m.—Sunday school.
11:00 a.m.—Morning worship.
8:00 p.m.—Evening service.

Every Wednesday—
7:00 p.m.—Bible study.

ST. VLADIMIR ORTHODOX CHURCH

The Rev. Fr. Paul Karas, Pastor
9000 Jackson Rd.
(between Steinbach and Dancer Rds.)
Sunday Services—
9:30 a.m.—Hour.
9:00 a.m.—Holy Confession.
10:00 a.m.—Divine Liturgy.

NEW LIFE CHRISTIAN CENTER

50 Freer Rd. (Covenant church)
Pastors Erik & Mary Hansen
Every Sunday—
12:30 p.m.—Praise, worship, Children's Church.
6:00 p.m.—In home meetings.
1st Monday of the month—
7:00 p.m.—Women of Faith meets in homes.

Every Wednesday—
7:00 p.m.—Praise and prayer.

Presbyterian—

FIRST UNITED PRESBYTERIAN
20175 Williamsville Rd., Unadilla
The Rev. Mary Grotz
Every Sunday—
9:30 a.m.—Sunday school.
11:00 a.m.—Worship service.

United Church of Christ—

BETHLE EVANGELICAL AND REFORMED
Freedom Township
The Rev. Roman A. Reineck, Pastor
Every Sunday—
10:00 a.m.—Worship service.

CONGREGATIONAL

121 East Middle Street
The Rev. J. Keith Roberson, Interim Minister
Office hours: Monday-Friday, 9 a.m.-12 p.m.
Every Sunday—
10:00 a.m.—Worship.
10:00 a.m.—Sunday school, K-7. Nursery provided.

ST. JOHN'S

Rogers Corners, Waters and Fletcher Rds.
The Rev. Nancy Doty, Pastor
Every Sunday—
9:00 a.m.—Worship service, Sunday school.

ST. JOHN'S EVANGELICAL AND REFORMED

Francisco
The Rev. Gordon Hills
Every Sunday—
10:30 a.m.—Sunday school and worship service.
First Sunday of every month—
Communion.

ST. PAUL

The Rev. Erwin R. Koch, Pastor
Thursday, June 17—
9:30 a.m.-2:30 p.m.—Vacation church school.
6:00 p.m.—Friendship Group picnic.

Sunday, June 20

9:30 a.m.—Worship for all ages. Sermon: "Rendezvous With Life." Pastor Koch's retirement reception after worship.
Monday, June 21—
Church office closed.
Tuesday, June 22—
Summer church office hours: Tuesday-Friday 9 a.m.-noon.



THREE SCHOLARSHIPS were awarded this spring to three Chelsea High school seniors by the First Congregational Church of Chelsea. The Wurster/Crowell Scholarship, made possible by a bequest by Nina Belle Wurster, was awarded for the 20th year. This year the award was split and given to Aimee Armstrong, left, daughter of Charles and Judy Armstrong, and Katie Neal, center,

daughter of David and Karen Neal. The George Frisinger Scholarship, given by Eloise Frisinger in memory of her husband, was given to Colt White, right, son of Gary and Linda White. Armstrong is going to Michigan State University, Neal to Texas A & M University, and White to Northwood Institute.

Fruit, Vegetable Supplies Threatened By Chemical Loss

Michigan consumers of fruits, vegetables and other so-called minor crops could see reduced supplies and poorer quality due to the continued loss of many safe, effective chemicals, according to a recent survey conducted by the American Farm Bureau Federation.

Production of apples, cherries, carrots, peppers, tomatoes, strawberries, salad crops, onions and celery in the state will be the most affected, according to Ken Nye, director of commodity activities and research for Michigan Farm Bureau. "Unless Congress and the regulatory agencies act quickly, growers of these commodities could face serious problems," said Nye. "Farmers will likely end up using larger amounts of less effective chemicals. Those growers who rely on integrated pest management, combining cultural practices with the limited use of chemicals, will lose some of their most effective tools."

The issue stems from 1988 amendments to the nation's pesticide-control law. The new law required all products registered before 1984 to be re-registered by 1997. Chemical manufacturers, faced with expensive tests to get products re-approved, generally have responded by choosing not to re-register products with lower sales potential, hence the term "minor crops." As a result, the number of products available to farmers has been cut in half. Farm Bureau is supporting legislation (H.R. 967) that provides incentives to the pesticide industry to pursue minor crop registrations.

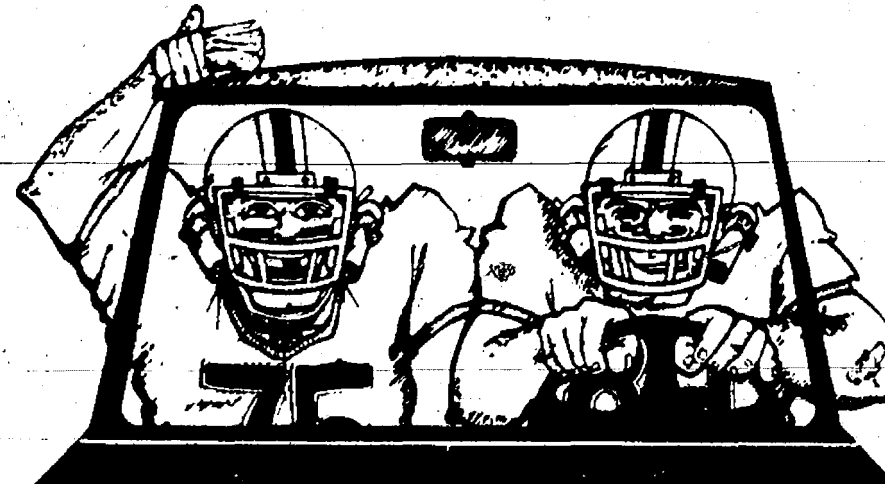

Without A Belt, You're Still Not Protected

Sullivan Plumbing

Licensed Michigan Master Plumber

- Water Heaters
- Remodeling
- Service & Repair
- New Construction
- Water Softners
- Sewer Cleaning

475-8114

Free Estimates

Reasonable Rates

KLINK EXCAVATING

- BASEMENTS
- DRAINFIELDS
- ASPHALT
- SAND, STONE & TANKS
- GRAVEL

RESIDENTIAL - COMMERCIAL - INDUSTRIAL

Call Us for All Your Excavating Needs

475-7631

Buy Recycled Products.



MIKE KUSHMAUL, JR.

Is looking for those who want to get the most for their money...

Come in and see Mike for a great deal on a new or used, car or truck.

NEW CAR SALES & LEASING 475-1301
PALMER MOTOR SALES



YOUNG EXPLORERS AMAZING JOURNEY TO BIBLE TIMES

A Look at God's Plan—Genesis to Revelation
VACATION BIBLE SCHOOL

Games • Crafts • Songs • Snacks

June 21-25 - 9:00 to 11:30 a.m.

CHELSEA FREE METHODIST CHURCH

7665 Werklner Road
Mearl Bradley, Pastor
Phone 475-1391

Ag Workers Act Reform Would Hurt Farm Employers

Michigan farm employers are concerned about a bill (H.R.1173) introduced in the U. S. House that would eliminate the family farm and small farmer exemption under the Migrant and Seasonal Agricultural Workers Protection Act. "The current Act is already the broadest labor contract in the country, and now the reform is even going further," said Howard Kelly, legislative counsel for Michigan Farm Bureau. "This law does protect the worker's rights, but also gives farm worker advocates too many opportunities for litigation and other forms of harassment." Kelly said another major problem with the measure is that it would give farm workers a private right of action to sue employers for safety and health violations. "Farm workers would be able to get workers compensation and still sue their employers. No other workers in the country have that," he said.

Oklahoma! West Side Story The Nerd

Ann Arbor Civic Theatre Presents its 1993-94 MainStage Season
(All performances in the Lydia Mendelsohn Theatre unless otherwise noted.)

THE NERD

by Larry Shue, directed by Charles Jackson.
September 15-18, 1993
An extraordinarily inventive, side-splitting comedy.

OKLAHOMA!

Book by Richard Rodgers. Book and music by Oscar Hammerstein II, directed by Conrad Mason October 6-9 1993
Song, dance and music are triumphantly blended in this striking slice of Americana.

ZOOMAN AND THE SIGN

by Charles Fuller, directed by Wallace Bridges January 12-15, 1994
A compassionate drama exploring the impact of random violence on a family and on an inner-city community.

For Tickets or Subscription Information, Call 971-AACT

Renewals Due July 30th.

MUCH ADO ABOUT NOTHING

by William Shakespeare, directed by Kerry Graves February 23-26, 1994
Combines a witty and intelligent battle of the sexes; an intense love story and outlandish slapstick comedy.

WEST SIDE STORY

Book by Arthur Laurents. Music by Leonard Bernstein. Lyrics by Stephen Sondheim, directed by Linda Spriggs May 18-21, 1994, at The Power Center for the Performing Arts
This brilliant collaboration of Broadway greats sets the moving love story of Romeo and Juliet in the contemporary urban streets of New York City.

BROADWAY BOUND

by Neil Simon, directed by Russ Valvo June 22-25, 1994 (dates subject to change)
A warm, perceptive and humorous play based on Simon's adulthood.

ZOOMAN AND THE SIGN Much ADO About Nothing Broadway Bound

County Deputies Report Many Break-ins, Thefts

Washtenaw County Sheriff's deputies investigated a number of incidents in Dexter, Chelsea and Scio township June 1-8.

On June 1, breaking and entering was reported in the 2200 block of Sylvan Rd., Chelsea. A couple reported \$6,120 worth of entertainment equipment, coins, jewelry, a phone, answering machine, rifle and sheepskin jacket stolen from their home between 6:40 a.m. and 3:30 p.m. that day. The investigating deputy believes the burglars drove their vehicle into the garage to load the property without being seen. No fingerprints were found.

On June 2, a 47-year-old truck driver from Minnesota was arrested for operating a motor vehicle under the influence of liquor and for having an unlawful blood/alcohol level. He was stopped on east-bound I-94 near Zeeb Rd., Scio township, after a deputy received a radio report of a possible drunk driver. When the deputy caught up with the driver at a truck stop, the driver didn't respond to the deputy's requests to exit the truck. Instead, the man tried to pull away. The deputy firmly told the man to get out of his truck, and he finally did. Field sobriety tests were administered by the deputy, who smelled a strong odor of toxicants on the man's breath. The man was taken to Washtenaw County's jail and his vehicle was impounded. A breath test revealed an illegal blood/alcohol level.

Larceny was reported in the 200 block of Baker Rd., Scio township. An employee of a restaurant said some regular customers ordered \$29 worth of food and drinks and left without paying for it.

On June 3, larceny was reported in the 1900 block of Grand St., Dexter. A silver worth \$180 was stolen from a 10-year-old Ann Arbor man. A 6-year-old Dexter High school boy confessed to stealing it after being investigated and questioned over a number of other crimes, including arming of guns. The theft of the beeper occurred in April; however, the owner never reported it. Not until a sheriff's deputy questioned the boy about other thefts and the beeper he carried, did the boy confess. The beeper was then traced back to its owner, who filed the larceny report June 3. The 16-year-old boy also confessed to stealing \$300 from a home in the 400 block of Parker Rd., after being let in by the homeowners' daughter. A friend of his, a 15-year-old, confessed, through his attorney, to stealing two shotguns in January. WCSO is waiting for the prosecutor's office to file charges.

Larceny of credit cards was reported in the 3700 block of Kiver Pine Dr., Scio township. A 22-year-old township woman said a VISA credit card she applied for was stolen from her mailbox sometime around May 22. Novi Police Department contacted WCSO about the case after they caught two suspects trying to use the woman's credit card in Novi.

On May 4, malicious destruction of property was reported in the 500 block of Dincer Rd., Chelsea. A manager at a local restaurant reported vandals spray painted the restaurant's sign, causing \$25 in damages.

Larceny from a building was reported in the 4800 block of Park Rd., Scio township. A 44-year-old man said \$250 worth of change, silver certificates and a rare \$5 bill were stolen from his home. He suspects his daughter's friends after she told him they were over earlier.

On June 5, a 29-year-old Manchester man was arrested for operating a motor vehicle under the influence of liquor and for having an unlawful blood/alcohol level. He was driving a 1993 Dodge Rampage along Parker Rd. near Scio Church Rd., Scio township, when the arrest was made. He was initially stopped for speeding.

Urology Since 1980
Of Southeast Michigan
Chin-Ti Lin, M.D.
Board-Certified in Adult & Pediatric Urology
Special Interests:
Female Urology, Urine Leakage,
Male Sexual Difficulty, Difficult
Voiding, Cancers of the Prostate,
Kidneys, Bladder, Testis, etc.,
Urinary Infection, Stones, Hernia,
Bedwetting, Infertility, Hydrocele,
Undescended Testis, Circumcision
OFFICE VASECTOMY
Advanced Concepts, Skills & Technology
Problems? Questions?
Free, yet instant answers & advice.
Day / Night, Call / Page
313-434-2500 / 572-3888
3075 W. Clark Rd., Ste 405, Ypsilanti, MI 48197

ALCOHOL CAN KILL
BOAT SMART.
Be a sober skipper.

National Safe Boating Council

As the result of an illegal blood/alcohol level, his vehicle was impounded and he was lodged in Washtenaw County's jail.

Deputies transported a Brooklyn woman to the University of Michigan Hospital for a psychiatric evaluation after being called to a possible fight in progress on westbound I-94 near Pierce Rd., Chelsea. The woman was trying to commit suicide and her husband was trying to stop her, while she sat in the middle of the highway. He also said she had been trying to jump out of his moving vehicle. She was transported to the hospital after deputies tried to talk to her and she became very violent.

A cellular phone was found in the 8900 block of Main St., Dexter by a

39-year-old business owner. The phone, worth \$300, is lodged in the property room at the sheriff's substation in Dexter until its owner claims it.

On June 6, a 20-year-old Jackson man was arrested on eastbound I-94 near Wagner Rd., Scio township, for operating a motor vehicle under the influence of liquor and for having an unlawful blood/alcohol level. The man was driving a 1987 S-10 truck 75 mph in a 55 mph zone.

On June 8, larceny was reported in the 2600 block of Baker Rd., Dexter. An 18-year-old Dexter High school student said her leather purse and green billfold, containing \$40 and her driver's license, were taken from her unlocked Ford Escort parked at the school on June 4.

Hudson Mills Hike Will Study Plants Along Huron River

"Exploring Upriver—A Special Bottomland Community," a hike to see and discuss how the Huron River affects the environmental conditions for the plants growing near its banks, will be held at the Group Camp of Hudson Mills Metropark near Dexter on Sunday, June 20 at 1 p.m.

Hudson Mills Group Camp is located on Huron River Dr., just north of North Territorial.

Advance registration and a vehicle entry permit are required: (Annual \$15 regular/\$8 Senior Citizen or Daily \$3 week-ends and holidays, \$2 week-days except Tuesdays, which are free entry days). For more information/registration contact Hudson Mills Metropark at (313) 426-8211 or 1-800-47-PARKS.

Please Notify Us of Any Change in Address

Buy Recycled Products.

They're Worth Our Environment



UNDERGROUND PRINTING

T-SHIRTS
HATS
JACKETS
TEAM UNIFORMS
AND MUCH MORE...
FAST, QUALITY SCREEN PRINTING. CUSTOMIZED FOR ANY OCCASION.

WE'LL DELIVER THEM FREE!
475-2033 800-242-4787

shirts you can dig.

We're #1

SUBURBAN DETROIT FORD DEALERS

NO DOWN PAYMENT SECURITY DEPOSIT FIRST MONTH PAYMENT

with a 24 month

RED CARPET LEASE



America's #1 Selling Small Car⁽¹⁾

1993 FORD ESCORT LX
3-DOOR*

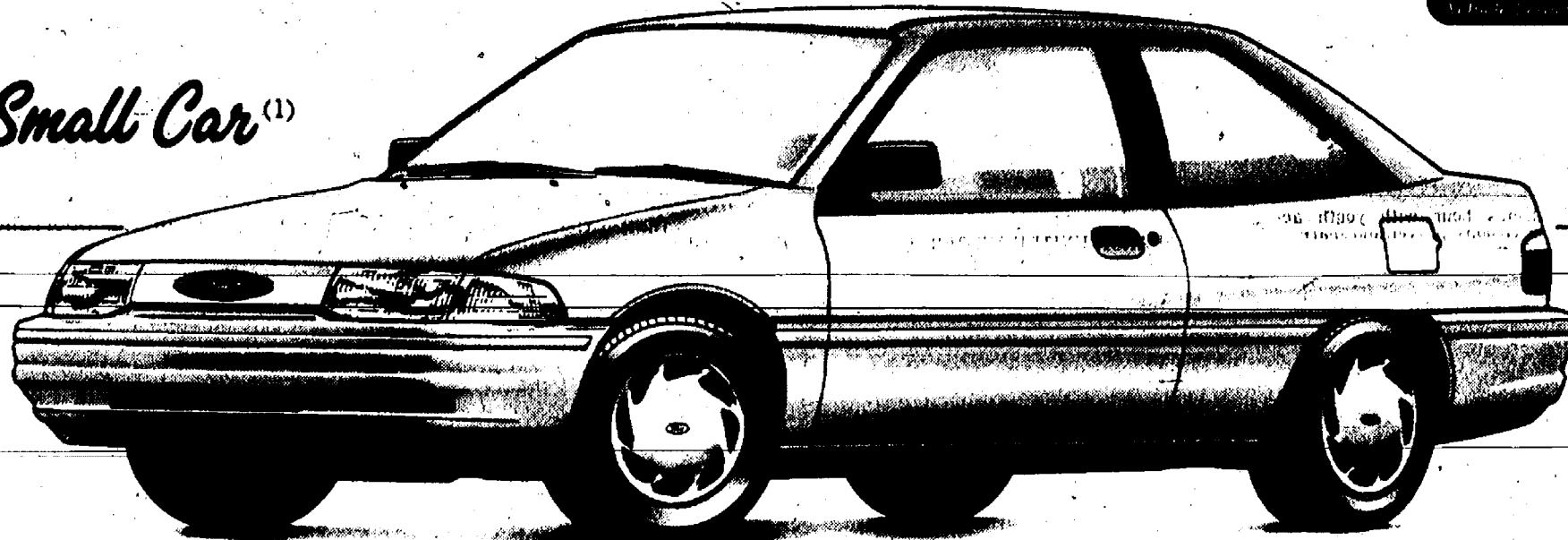

NO DOWN PAYMENT SECURITY DEPOSIT FIRST MONTH PAYMENT

America's #1 Selling Full-Size Pickup⁽²⁾

1993 FORD F-150

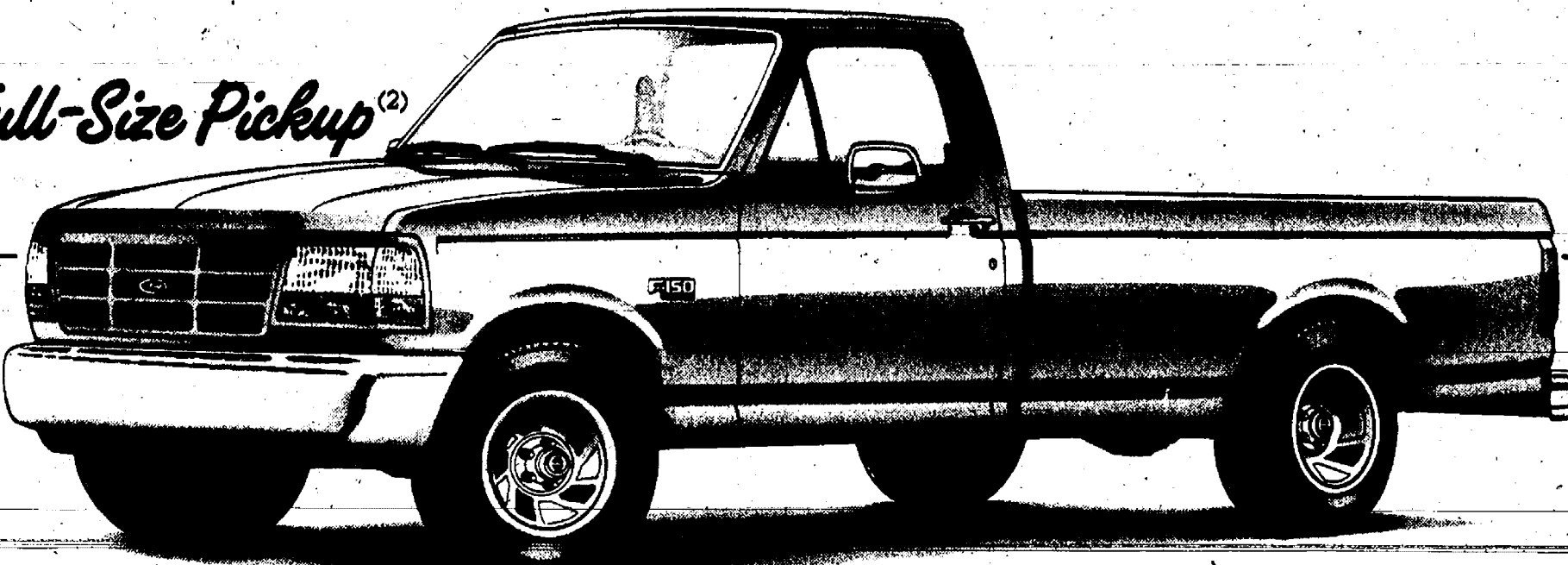

NO DOWN PAYMENT SECURITY DEPOSIT FIRST MONTH PAYMENT

*\$244.48 per month for 24 months on a 1993 Escort LX 3-Dr. with P.E.P. 321A. M.S.R.P. \$10,899. \$286.68 per month for 24 months on a 1993 F-150 Special with P.E.P. 498A. M.S.R.P. \$12,094. Excludes title, taxes, license fee. First month payment paid by Ford Credit. 24 month closed-end Ford Credit Red Carpet Lease. Some payments higher, some lower. See dealer for payment and terms. Lessee may have the option to buy vehicle at lease end at a price negotiated with dealer at lease signing. Lessee responsible for excess wear & tear and mileage over 30,000, at \$11 per mile. Credit approval and insurability determined by Ford Credit. Take new retail delivery from dealer stock by 7/2/93. Payments for Escort total \$5,623.04. Payments for F-150 total \$6,593.64.
(1) #1 claim based on R.L. Polk registrations year-to-date.
(2) #1 claim based on R.L. Polk registrations model year-to-date.

WASHTENAW COUNTY'S Quality DEALER

Chelsea **PALMER MOTOR** 222 S. Main / 475-1301

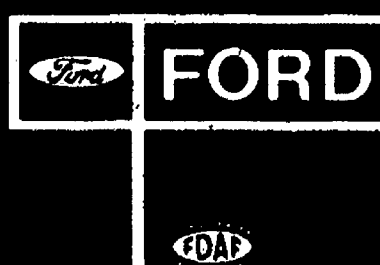

Area Students on Siena Heights List

Four area students were named to the Dean's List at Siena Heights College in Adrian for the second semester. Robert J. Clouse, Martina L. Grenier, and Tracy E. Roehm of Chelsea, and Lynne M. Burns of Gregory all made the list with a grade point average of at least 3.5.

Richard D. Kleinschmidt

General Contractor
Roofing • Siding • Carpentry
Seamless Aluminum Gutters

4785 Mast Rd.
Dexter, MI 48130
(313) 426-4613

ICE CREAM SOCIAL

at
SHARON UNITED METHODIST CHURCH
Corner of Pleasant Lake Rd. & M-52

Wednesday, June 23 — 5 p.m.??

Share Good Food with Good Friends!

Simplicity

Sales, Service, Parts
Model LTH

- 12.5 h.p. Vanguard twin cylinder engine
- 38" axle-mounted mower
- Deluxe hydrostatic transmission

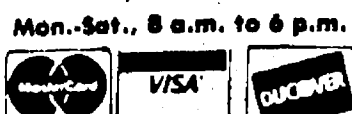

We Still Rent Tillers & Ryder Trucks in Dexter.

NEW LOCATION

DEXTER LAWN & GARDEN

2810 Baker Rd., Suite C Ph. 426-2216
(formerly Dexter Rental on Central St.)
DEXTER RENTAL Now Known As
NORTHSIDE RENTAL, 1621 Plymouth Rd., Ann Arbor
Phone 761-6030

Student Trade House Included in Annual Showcase of Homes

The South and West Washtenaw Consortium Student Building Trades program is showing off its student built home in Saline through June 20. The Building Trades Program is one of 17 career and technical education programs for students in Chelsea, Dexter, Manchester, Milan, and Saline schools.

Chelsea students included John Babycz, David Bolanowski, Ian Dyer, Kevin Reese, Vince Stahl, Keith Strecker, Brett Virzi, and Dan Engle. Dexter students included David Asher, David Byrd, Kevin Early, Keith Freeman, Cory Knieper, Mike Roth, David Willi, and Dan Vontom. Manchester students included Tim Landini, Ken Lane, Steve Raab, John Schiel, and Jeremy Wenger.

Dick Lutz, instructor of the program and a Chelsea teacher, said, "the students do 90 percent of the work. They do the labor and professionals help teach." He sees the program as a stepping stone for students interested in construction careers. Many graduates are hired by construction companies. Students also earn up to six hours of college credits through an agreement with Washtenaw Community College.

The student home, at 486 Ben-

nington Ct. in the Northview Subdivision off Waterworks Rd., is part of the Showcase of Homes. It is a top-of-the-line, traditional ranch with three bedrooms, jacuzzi, three-and-a-half bathrooms, oak floor in the kitchen and dining area, a cathedral ceiling and fireplace, and a gourmet kitchen. Glen Macomber, president of the board of directors of the non-profit Building Trades Corporation, is handling the sale of the home. For more information call 429-9449.

Strawberry Festival Slated Saturday At Farmers Market

Chelsea Farmers Market will sponsor a Strawberry Festival on Saturday, June 19 from 8 a.m. to 1 p.m. In addition to fresh strawberries, customers will find eggs, honey, baked goods, plants, and a variety of crafts.

"Colors the Clown" will be entertaining from 9 a.m. to noon. She will be featuring balloons in the color of the day—"red." Farmers Market t-shirts will be available for sale.

The Market runs each Saturday, May through October.

Vendors await customers with a full range of goods. Added to the market vendors this year is the Moveable Feast. They will be selling coffee and home-made pastries and breads.

The Market is located in the Municipal Parking Lot between Park and Middle Sts., in Downtown Chelsea.

New vendors are welcome to apply and may call Sue Rodgers at 475-4885 or Sandy Barkman at 475-1003 for further information.

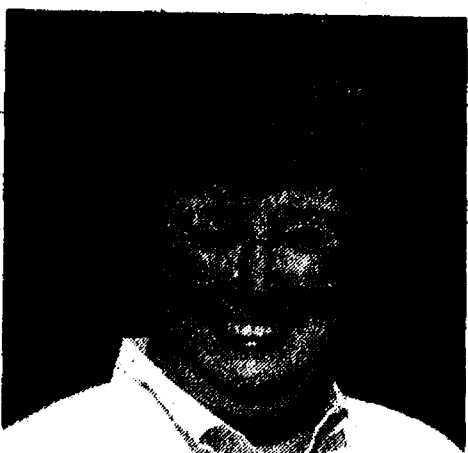

SHIRLEY GOODMAN of Chelsea has been elected president of the Ann Arbor Chorus Chapter of Sweet Adelines International for 1993-94. She has been a member of the organization since 1979 and has been active in the organization at both the regional and local level. She has held the positions of treasurer and ways and means chair. Installation of officers took place recently at the University of Michigan Golf Course Clubhouse. Sweet Adelines is a non-profit educational, acapella singing organization devoted to the American barbershop style of music for women.

Dial-A-Garden Topics Listed

The following is a weekly schedule of Dial-A-Garden, the system of pre-recorded daily gardening tips sponsored by the Washtenaw County Cooperative Extension Service. The system is in operation 24 hours a day, seven days a week. Interested persons are invited to call 971-1129 at their convenience to listen to timely, up-to-date gardening information.

Wednesday, June 16—"Vegetable Diseases."
Thursday, June 17—"Mulching Vegetables and Flowers."
Friday, June 18—"Weed Control in the Home Landscape."
Monday, June 21—"Moss in Lawns."
Tuesday, June 22—"Pruning Needed Evergreens."
Wednesday, June 23—"Galls on Maple Leaves."

ORDER A CLASSIFIED!
475-1371

RONALD SHARP, J.D.

Specializing in
**PROBATE
WILLS
LIVING TRUSTS
REAL ESTATE**

426-0420



8099 MAIN ST
DEXTER

HAPPY FATHER'S DAY

**STARTS AT
HURON CAMERA!**

- * CAMERAS * LENSES * FILM
- * CAMCORDERS * TRIPODS
- * BINOCULARS * TELESCOPES
- * CUSTOM FRAMING * PROJECTORS
- * DARK ROOM EQUIPMENT

PICTURE THE POSSIBILITIES!

HURON CAMERA AND VIDEO

*We Repair All Makes and Models
of Cameras and Projectors*

8060 MAIN ST., DEXTER 426-4654

BOTTLED GAS

RETAIL RESIDENTIAL • COMMERCIAL
HEATING COOKING • CROP DRYING
WATER HEATERS

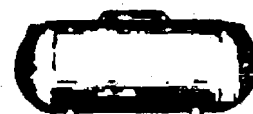

Schultz
BOTTLE GAS

439-1503

Or Call Toll Free - Dial 1 & Then
800-882-5546
PROMPT SERVICE ★

MONDAY - FRIDAY 8:30 - 5:30
SATURDAY 8:30 - 12:00
1115 DEXTER (U.S. 23) Corner E. Lewis MILAN
(on U.S. 23 & Carpenter Rd.)

LOW GAS RATES
APPLIANCES

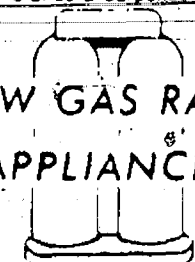

SCHULTZ BOTTLED GAS & APPLIANCE

Call for a quote on your auto or homeowners insurance.

Compare Allstate for value.
Absolutely no obligation.
Call now for an estimate.

Allstate
Allstate Insurance Company



JANET COOLEY



GLINA GRAY

*Leave
it to the
Good Hands
People.*

3645 JACKSON ROAD
Near Wagner Rd.
995-0700

Fun Time With Karaoke!

Be The Star You Are!

The Karaoke system electronic components and today's latest compact disc technology create the feel of singing with a live band or orchestra, complete with background vocals. All that's missing is the lead vocal.

Simply follow the lyrics on the video monitors, colorfully highlighted in perfect tempo with the music.

NO MATTER WHERE YOU LIKE TO SING . . . KARAOKE IS FOR YOU!

Experience The Excitement Of Karaoke At Your:

- Convention • Company Party • Barmitzvah
- Talent Show • Graduation Party • Bowling Party
- Fraternity/Sorority • Senior Party • Birthday
- College Event • High School Event • Fund Raiser

WEDNESDAY FRIDAY
8 p.m. to 11 p.m. 9 p.m. to 12 a.m.

CHELSEA LANES, INC.

1180 M-52, Chelsea
(313) 475-8141



Drink Specials No Cover Charge

SAY "YES" TO

A DOMCO TENSIONFLEX FLOOR™
INVITATION®

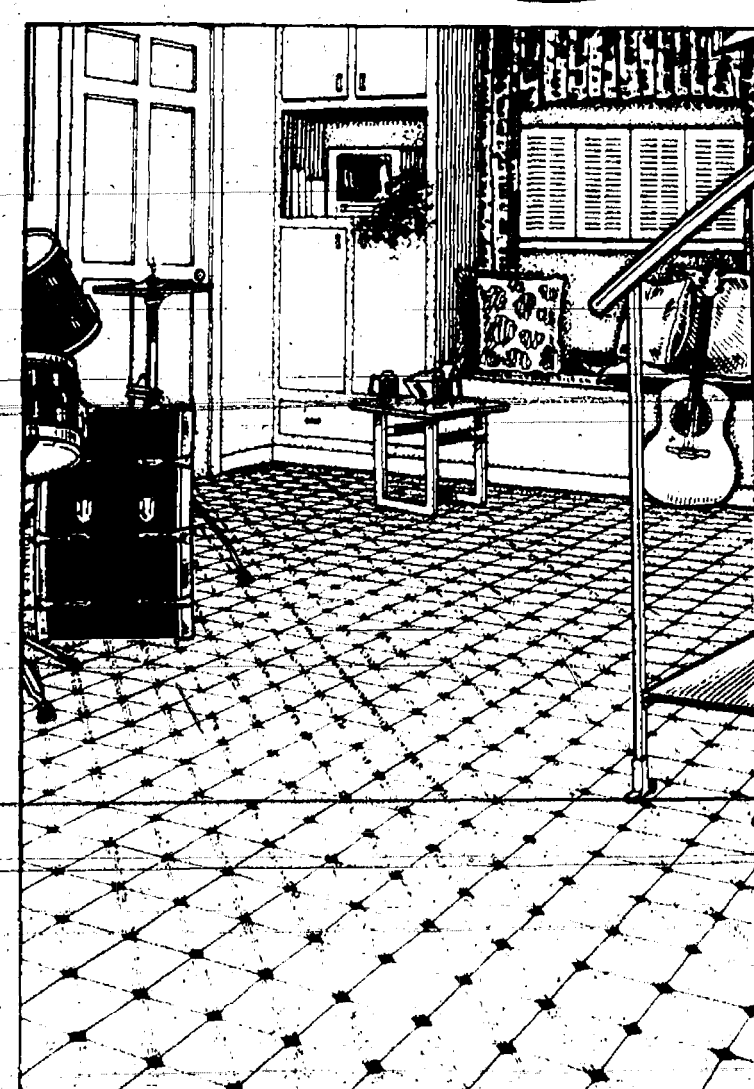

Say "yes" to Beauty! Say "yes" to Performance! Say "yes" to Value! When you say "yes" to new INVITATION from Domco, you'll get all this and more!

- High-performance Gemglaze® no-wax gloss finish
- Scuff, scratch and stain resistance
- TensionFlex Backing for fast and easy perimeter installation
- Sani-Safe™ protection
- Comfort Zone™ Inner Foam cushion
- 5-year Limited Warranty

Plus, INVITATION offers today's most outstanding selection of designer colors and styles. You'll find that each one is more inviting than the next.

When it comes to this INVITATION it's so easy to say "yes."

DOMCO

WASHTENAW
CARPETS

889 S. Main St., Chelsea

Mon.-Fri. 9-5:30
Sat. 10-3

Special
Introductory Price
\$11.99
per sq. yd.



HOME ECONOMICS INTERIOR DECORATING projects designed by seventh graders at Beach Middle school recently were judged and were displayed at Merkel's Home Furnishings. Students are challenged to design a bedroom-in-a-box. Above are first place winners Darcie Daniels, left, and Liz Alvarez. Below, from left, are second place winners Stacey Johnston and Rachel Schoenberg, and third place winners Claire Lussier and Ben Stafford.



McKune Library Offers Reading Program for Kids

"Make A Splash! Read!" at McKune Memorial Library this summer. Are you between the ages 3-5 or have completed grades 1-6? If so it's time for you to sign up for the Summer Reading Program at the Library. Registration begins Saturday, June 19, from 10 a.m. to 3 p.m. The last day of registration is Monday, July 12 and the program ends Saturday, July 31.

A storytime will be held at the Library each Friday afternoon, from 1 to 1:45, for program participants. Robert Benedict will delight the group with an array of folktales on June 25 and July 2. Be ready for action when Lisa Stebelton joins the group on July 9 and July 23. Elise Merkel will stretch your imagination on July 16 and July 30.

All participants are invited to the final party on Aug. 13 at the UAW Hall in Chelsea. Laura Pershin, a well-known, local storyteller will be the Grand Finale in an ocean of fun this summer.

Readers are asked to read 15 library books in the six-week period. Incentives are awarded after reading 5, 10, and 15 books. There is a weekly drawing from the registrations and the winners receive a paperback book of their choice to keep. There are also games such as word searches, puzzles, tangrams and many more for children to take home.

Listeners help their parents keep track of the number of library books they have heard and pick their favorite each week. After they have picked two, four, and six favorites they also are awarded incentives from the Library.

The program is supported by the Friends of the Library, McDonald's, and UAW Local 437.

For more information call the Library at 475-8732.

Give a Gift Subscription to The Chelsea Standard!

Make Father's Day Even More Special...

With Brunch at Big Boy® 12 Noon to 8 p.m. \$6.99

Lots of all-you-can-eat Fresh Magic® choices:

- Fried chicken
- Sliced ham
- Barbecued ribs
- Soup, Salad & Fruit Bar
- Homestyle biscuits
- Select vegetables
- Potatoes
- Savory stuffing
- Piping hot gravy
- Country sausage
- Fluffy pancakes
- Scrambled eggs

Father's Day only
No Substitutions

Big Boy

CHELSEA BIG BOY

1610 S. Main St. Ph. 475-8603

STORE HOURS:
Sunday thru Thursday 6 a.m. to 11 p.m.
Friday & Saturday 6 a.m. to 12 midnite

Hood Ornament Stolen From Car

Someone stole a hood ornament from a 1982 Chrysler during the night of Saturday, June 5. The car belongs to a Middle Ct. resident.

Antique Car Show Set July 24 in Unadilla

On Saturday, July 24, from 10 a.m. to 4 p.m., an Antique Car Show will be held by the Unadilla Community church. Unadilla is located 20 miles northwest of Ann Arbor, 40 miles southeast of Lansing, or five miles west out of Hell. Proceeds from the show will assist in paying for the new roof on the church.

One hundred cars aging from the teens through the 1980's are expected. Top car from each decade will receive an award. Several unusual cars from various parts of the state, and local antique cars will make up the show. In addition, see the local old-time police paddy wagon, fire engine, and hearse. For further information, contact Carol L. Escher, deacon, Unadilla Presbyterian church at (313) 498-2183.

Standard Want Ads
Get Quick Results!

The Chelsea Standard, Wednesday, June 16, 1993

17

GEE FARMS

14928 Bunkerhill Rd.
Stockbridge



Phone
(517) 769-6772

OPEN 8 a.m. to 9 p.m.

GIFTS FOR FATHER

FROZEN FOOD LIST

FRESH PRODUCE

The Area's Largest Walk-Thru Nursery

PERENNIALS and ANNUALS

By the Pack or Flat



Our state-of-the-art recycling equipment is helping to protect the atmosphere & waterways!

An important part of running a first-rate cleaners is doing whatever we can to protect the environment. We are pleased to say that our cleaning equipment recycles cleaning solvents, blocks fumes from entering the atmosphere and eliminates the need to dump toxic wastes into landfills or to taint rivers and streams.

Ask us about our total garment services - including minor mending, button sewing, etc which are provided free to customers. And be sure to watch your mail for our money-saving coupons.

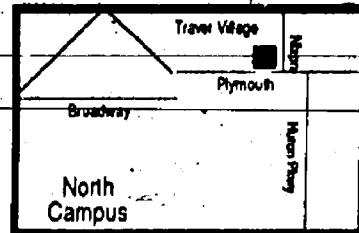

1940 W. Stadium Blvd. in the
W. Stadium Shopping Center
665-6666 7am-7pm Mon-Fri
8am-6pm Saturday

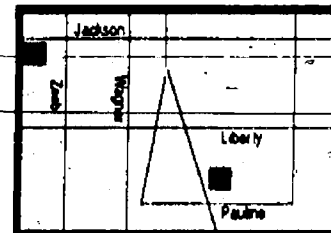

5851 Jackson Road in the
Honey Creek Shopping Center
747-7747 7am-7pm Mon-Fri
8am-6pm Saturday

2643 Plymouth Rd.
(in Traver Village)
741-1722 7am-7pm Mon-Fri
8am-6pm Saturday

Meyer's
CLEANERS

LIGHT FIXTURE SALE!

Just in all types, by Del Val
Baths - Kitchen - Dining Room
Porch, Etc....

SAVE 50%-60%!

SAVE \$\$\$ • Paneling • Vanities
• Medicine Cabinets • Marlite
• Pegboard • Plexiglass

32" STEEL ENTRY DOORS

With set of locks
Only \$49.95

Home, Auto, Office, Rentals, First Quality

CARPETING
only \$4.95 sq. yd.
only \$3 yd. by full rolls

CERAMIC TILES
Contractors Choice-USA
Reg. \$5.00 ft.
YOUR CHOICE
ONLY \$1.00 ft.

Vinyl Ken Tile
Floor Tile
Commercial 1/8"x12"x12"
All Colors Only 49¢

Carpeting
All types, RV's
Cottages, etc.
2"x4" yd.
Thermo-Ply
4x8 Sheet 12"
Tempered Masonite
4x8 Sheet 13"
Marlite Panels
4x8 Sheet 16"

WALLPAPERS & BORDERS

All 1st Quality by Schumacher. All types. What a buy!

ONLY \$2.49 ROLL

Also Borders \$2.49



TOILETS
White only.
\$39.88

A* Grade
Also 10' for mobile homes, cottages, etc.

SUN GARDEN WINDOWS
30"x40", 46"x40",
36"x48", 50"x50"
\$500 VALUES
Your choice only \$150.00

AMEROCK CABINET HARDWARE

Pulls, Knobs, Etc.

50% OFF
OAK MOLDINGS 8' pc \$1

OAK CABINET DOORS

All Sizes

\$2.95 - \$6.95

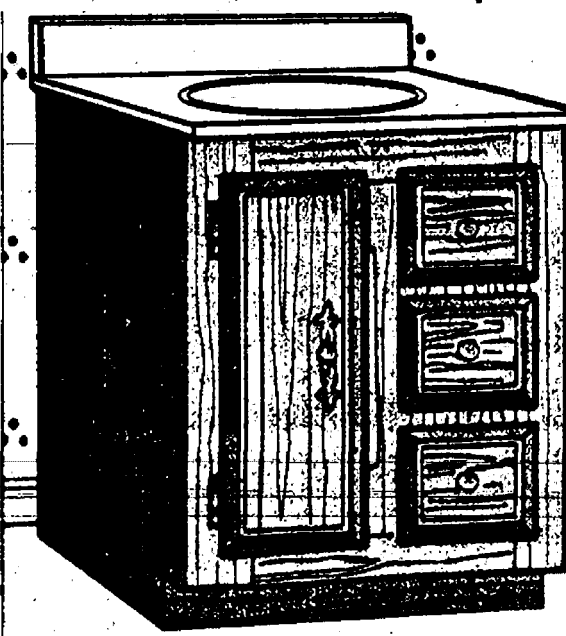

OAK VANITIES with MARBLE TOPS

18" \$79.95
24" \$159.95
30" \$189.95
36" \$229.95
48" \$289.95

OAK TRI-VIEW MIRRORS

30" \$69.95
36" \$89.95
48" \$119.95

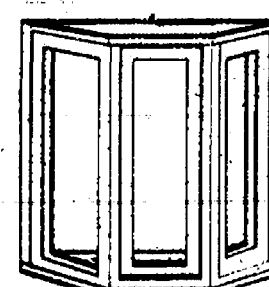

BORG-WARNER-YORK

65,000 BTU, 1/2 ton air conditioner unit. Take out units.

GAS FURNACES
Only \$229 per set
Guaranteed

Decorative Decor Mirrors . . . \$40 Values
All sizes. 1001 uses-walls, cabinets, etc. Only \$2.95-7.95

GINSBERG'S SURPLUS CITY

YOU ALWAYS SAVE ON MILLIONS OF ITEMS AT:
CLOSED SUNDAYS!
SAVE 888 3200 WILLOW, (next to Airport, ON I-94) JACKSON • 787-7110
HOURS: Mon-Thurs. 8:30-5:30; Fri. 8:30-8; Sat. 8:30-3

PAGE
DEADLINE:
NOON,
SATURDAY
Phone
475-1371

PUT IT IN THE WANT ADS FOR RESULTS

Just
Phone
475-1371

Automotive

1991 MARK VII
Only 11,000 miles. Silver.
Cost new \$32,750.
Palmer Price reduced \$21,000

PALMER
Phone 475-1800
I-94 at M-52, Chelsea

84-BUICK RIVIERA — Excellent condition. Loaded. Rare T-type edition. \$4,000. Call 475-7118. c4
79-BONNEVILLE — 4 door. Many new parts. Interior very good condition. High miles but engine runs like new. Asking \$500 or best offer. Call 475-0155 after 5 p.m. c4

1992 FORD F-150
Super Cab 4x4
V-6 auto
Only 20,000 miles
Cost new \$24,000
Palmer Price \$19,900

PALMER
Phone 475-1800
I-94 at M-52, Chelsea

NOTICE OF PUBLIC SALE

85-Pontiac Firebird, 2-dr., dark blue. Serial No. 1G2F58721F1818868
Sealed bids accepted 6/17/93 between 1:00-4:00 p.m.
Payment may be made in cash, check or money order.

Chelsea Auto Credit
1445 S. Main
Chelsea, Mich.
Vehicle available for inspection at above address.

1991 FORD F-150
Super Cab, XLT Lariat, 4x4
29,000 miles
Only \$14,750

PALMER
Phone 475-1800
I-94 at M-52, Chelsea

1980 CITATION — Rebuilt transmission, new heater, good tires, battery, exterior and interior \$400 or best offer. Ph. 426-9254. c4

BODY SHOP

COMPLETE FULL TIME
Estimates Available

PALMER FORD
222 S. Main 475-1301
I-94 at M-52, Chelsea

1993 FORD F-350
Crew Cab, 4x4
2 to choose
Factory test vehicle
Only 300 miles
Palmer Price \$22,900

PALMER
Phone 475-1800
I-94 at M-52, Chelsea

Farm & Garden

U-PICK
Strawberries
Ruhlig Market
1296 Island Lake Rd.
Call 426-3161
before you come

Frank Grohs
CHEVROLET-Geo
THE
DISCOUNT OUTLET
426-4677
We Buy Used
Cars & Trucks
Bring your title
and a smile!

1987 CELEBRITY Classic
Full power. Black.
\$3,645

1991 LUMINA COUPE
V-6, sharp
\$9,495

1991 LUMINA 4-dr.
V-6
\$8,845

1989 S-10 PICK-UP
Low miles
\$4,650

1990 PONTIAC GRAND AM
4-dr., full power, auto.
White
\$6,995

7128-7140
Dexter-Ann Arbor Rd.
in Historic Dexter
Ph.
426-4677

Farm & Garden

FRESH PRODUCE
formerly Bison Farm Market
relocated to the corner of Grass
Lake Rd. and Haskins Rd. (1/2 mile
off M-52).

**FRESH
STRAWBERRIES**

NEW HOLLAND 273 hay baler
with thrower for sale. In good
condition. Call 313-426-8007. c4

**SALINE
SUPER SOIL**

Topsoil • Peat • Black Dirt
Sand and Gravel
Custom-blended
M.S.U. tested. Organically rich,
processed and screened.
6-day pick-up/delivery
(313) 429-5085

2 week old
RHODE ISLAND RED
AND
BARRED ROCKS
CHICKS
59¢ each

AT
FARMERS SUPPLY
122 JACKSON ST., CHELSEA
Off Main St. at the railroad c4-2

ROUND BALES of hay wanted. Also
standing hay. Call (517)
764-0700. c4-3

CYCLONE FERTILIZER spreader for
tractor. Ph. 995-3565. c4

Recreation Equip.
PONTON BOAT — 35 h.p. Johnson.
Good condition. Also, diving
board, canopy, \$2,200. Ph.
995-3565. c4

For Sale
FRIGIDAIRE PROPANE DRYER, 3
years old, \$160 or best offer.
Ph. 426-8644. c4

PIANO — Baldwin Spinet. Excellent
condition. \$1,200, negotiable.
Call 475-3614. c7-4

FOR SALE — 9 drawer bedroom
dresser with mirror. Also match-
ing headboard with metal queen size
frame. \$100. 475-9281, leave
message. c4

FOR SALE — 1955 Iron-Rite ironer,
with chair like new. \$150 or
best offer. 2-antique Underwood
typewriters, best offer. Dress
form, adjustable, medium size. Ex-
cellent condition, \$35 or best offer.
Call 475-7190. c4-2

SWIMMING POOL — 16x32, \$50.
Call 426-3499. c4-2

NOTICE OF SALE
Chelsea Self Storage
18000 Brown Drive
Chelsea

Sale of contents belonging to Unit
A-20, Michael Campbell. Fishing
equipment, misc. tools, 3 Kill Sows,
2 jig saws, c-clamps, camping
equipment, etc. Unit B-23, Dennis
Heilrich. Household goods.

Sealed bids sale
June 18, 1993, 4:00 p.m. c4-2

TRAILER HITCH — Draw-Tite fits
Chevrolet Suburban. \$10. Call
475-1371, HK. c3ff

SPINET ORGAN — Conn, excellent
condition. 2 manuals, pedals and
rhythm box. Matching bench. \$500.
Call 475-1119. c4-4

UGLY DECK OR FENCE? Restore
wood decks & fences to like new
condition without scrubbing with
ENFORCER-DECK CARE. Johnson's
How-To Center, 475-7472, 17-20
PIONEER POLE BLDGS — 36x40x10,
\$6,840.00. 9x7 overhead. 36"
entrance door. 12 colors, 2x6
truss. Other sizes available. Free
quotes. 800-292-0679. c4ff

TREE SALE
WATERLOO TREE FARM
PINES
COLORADO BLUE SPRUCE
Large, imperfect trees. Great for
property lines and windbreakers.
Bogged and burlapped.
(313) 475-7631

VACUUM — Vax wet/dry canister
type includes all attachments.
Call HK at 475-1371. c44ff

Printing
• BUSINESS CARDS
personalized, imprinted
business & social
• STATIONERY • NOTEPAPER
• NAPKINS • MATCHES
• PLAYING CARDS & MORE!

The Chelsea Standard
300 N. Main
Ph. 475-1371. c52ff

Kustom Painters
Interior & Exterior Painting
Stain & Varnish
Drywall & Plaster Repair
• Quality service at
reasonable prices
• 20 years experience
Free Estimates
(313) 426-1638

Garage Sales

Garage Sale — 18111 Waterloo
Rd., 1/2 mile E. of Bush Rd. Ap-
pliances, furniture, sailboat, much
more. Saturday, June 19, 10 a.m.
to 5 p.m. c4

RUMMAGE SALE
NORTH LAKE METHODIST CHURCH
14111 North Territorial
Thursday & Friday
June 17-18

9 a.m. to 6 p.m.
Saturday, June 19
9 a.m. to 4 p.m.
BIG ASSORTMENT. c4-2

Garage Sale — June 18-19, 8
a.m. to 5 p.m., 12361 Scio
Church, Chelsea. Children's clothes
and toys, Nintendo & games, child's
bike, waterbed & more. c4

YARD SALE at 516 & 513 Lane St.,
Chelsea, Fri. & Sat., June 18-19,
9 a.m. to 4:30 p.m. Little of
everything: stove, stroller, clothes,
etc. c4

Garage Sale — 1313 N. Froer,
Chelsea, Thurs., June 17, 9 a.m.
to 5 p.m. Children's clothing, TI99
computer with games, much misc.
No early sales. c4

Garage Sale (3 Family) — Stoves
(2), couches (3), stereo,
speakers, dishwasher, desk, com-
puter table, radios, cabinets,
microwave ovens (2), and tables,
books, toys, clothing (women's
small-x-large, men's large-x-large),
dinnerware, glasses, silverware,
color T.V., bedroom furniture, anti-
que dining room table & chairs, bar
stools, 8 track toys & 8 track
player and many more items. Satur-
day, June 19 from 8:30 a.m. to 5
p.m. 7640 Grand St. in Dexter. c4

SEVERAL HOUSEHOLDS GARAGE SALE —
Household items, clothing,
baby clothing, furniture & baby
nursery items. 13939 Trinkle Rd.,
Fri., 8-4, Sat., 8-noon. c4

Garage Sale — 50 Bitternut Cr.
Fri. & Sat., June 18-19, 9 to 3.
Bicycles, weight bench and weights,
ladies golf clubs, furniture, adult
clothing, double mattress and
springs, misc. c4

MOVING SALE — Fri. & Sat.,
June 18-19, 9 to 4, 176 E. Sum-
mit, Chelsea. Wide variety of useful
household items, crafts, antiques,
etc. c4

Garage & Yard Sale — 4601
Mushock Rd., north of Cava-
nough Lake Rd. Friday and Satur-
day, June 18 & 19, 9 a.m. to 5
p.m. Canceled if rain. Household
items, antiques, collectibles, bikes,
water softener units, many other
items. No early sales. c4

3 FAMILY SALE — 7655 Third St.,
Dexter, Sat., June 19, 8 a.m.
Fri. Household items, clothes, tools
- lots of odds and ends. c4

Garage Sale — Fri., June 18, 121
Wilkinson St., Chelsea.
Children's clothes (girls & boys),
boys' baseball and soccer cleats,
lamps, books, bikes, lawnmowers,
tools. c4

BARN SALE — June 26, 10 a.m.
to 4 p.m. Waterloo Farm
Museum, 9998 Waterloo-Munith
Rd. Community collection of goods
(no clothing). Donations accepted
Tues.-Sun., 1-4. (517) 596-2956. c5-2

MULTI-FAMILY GARAGE SALE —
Fri., June 18, Sat., June 19, 9
a.m. to 5 p.m. 7252 N. Haskins Land-
ing, North Territorial between
Haskins and Waterloo Rds. Baby
items, children's clothes, antiques,
wood-burning furnace, miscellan-
eous tools. Rain or shine. c4

MULTI-FAMILY Garage Sale, 220
Madison, Chelsea. Furniture, kit-
chen, clothes, toys, small ap-
pliances, tools, and much more. Fri.
& Sat., June 18-19, 9 to 5. c4

GIGANTIC 27-FAMILY Garage Sale,
4-H Fund Raiser. Come out and
help the kids. Lots of everything.
June 18 & 19, 8 a.m. to 7 p.m.
7544 Walsh Rd., between Most and
Huron River Dr., Dexter. c4

HUGE GARAGE SALE
June 18 & 19
9 a.m. to 6 p.m.

Furniture, lamps, upright piano,
swing set, toys, CC skills, horse
rack, housewares, knick-knacks,
building supplies, 16 h.p. mini
diesel, lots more. Rain or shine.
5850 Prospect Hill, north of Sharon
Valley Rd. (Sharon-Twp.) Look for
signs. c4

Garage Sale — June 19, 9 to 4
p.m. Scanners, woodsplitter, ceil-
ing fan, much more household.
20838 Wildflower, Chelsea. c4

**BUILDERS
LICENSE
WORKSHOPS**

**PREPARE FOR THE
August
EXAM**

WORKSHOP LOCATIONS:
Dexter 6/3/93
Whitmore Lake 7/30/93
Soline 6/29/93

COST: \$135
includes all materials

**L.P.S. Inc.
Construction
Training Co.**

1(800) 333-3870
Visa & Mastercard
Accepted

CLASSIFICATIONS

Automotive 1
Motorcycles 1e
Farm & Garden 2
Recreation Equip. 3
Books, Movies, Recordings, Sports Equipment 4
For Sale (General) 4e
Garage Sales 4b
Antiques 4c
Real Estate 5
Land, Homes, Cottages 5a
Mobile Homes 5b
Animals & Pets 6
Lost & Found 7
Help Wanted 8
Work Wanted 8a
Adult Care 9

Child Care 10
Wanted to Rent 11a
For Rent 12
Homes, Apartments, Land 13
Misc. Notices 13
Personals 14
Entertainment 15
Bus. Services 16
General 17
Corporate/Construction 17
Advertising/Landscaping 17
Real Estate 17
Traveling/Insurance 17
Financial 17
Bus. Opportunity 18
Thank You 19
Memorial 20
Legal Notice 21

CLASSIFIED ADS THANK YOU/MEMORIAL

CASH RATES:
10 figures \$1.00
101 figures over 10 \$1.00
When paid by noon Saturday

CHARGE RATES:
10 figures \$3.00
101 figures over 10 \$3.00
When paid by noon Saturday

DEADLINES
CLASSIFIED PAGES
Saturday, 12 noon
"CONTINUED" CLASSIFIEDS
Monday, 12 noon

CASH RATES:
30 figures \$3.00
101 per figure over 30 \$3.00
When paid by noon Saturday

CHARGE RATES:
30 figures \$3.00
101 figures over 30 \$3.00
When paid by noon Saturday

DEADLINES
CLASSIFIED PAGES
Saturday, 12 noon
"CONTINUED" CLASSIFIEDS
Monday, 12 noon

Garage Sales

**DEXTER BOY SCOUT
RUMMAGE SALE**
July 2-3
Troop 477 Scouts are picking up
donations for their July 2-3 sale. To
arrange pick-up, call:

Bill Brines 426-8622
Lorry Adkins 426-2326
Richard Ulrich 665-2639
Lance Zarnowski 426-4305
Jason Wylie 426-5092 c5-2

Antiques 4c

FOR SALE — 1955 Iron-Rite ironer,
with chair. Like new. \$150 or
best offer. 2-antique Underwood
typewriters, best offer. Dress
form, adjustable, medium size. Ex-
cellent condition, \$35 or best offer.
Call 475-7190. c4-2

WELCOME
Saline House Antiques
Mail
116 W. Michigan Ave.
Saline, Mich.
313-429-5112
Located in a Victorian House with a
large selection of antiques at
reasonable prices.
Dealer inquiries welcome.
Open 10-5, M-S
11-5, Sun. c6

**GOLDEN AGE
ANTIQUE MALL**
219 E. Michigan
Grass Lake, Mich.
(517) 522-4600
10 mins. west of Chelsea
on Old Michigan Ave.
or Exit 150 off I-94
Thurs.-Fri.-Sat. - 10-5
Sun. - 12-5 c6-5

ANN ARBOR ANTIQUES MARKET —
The Brusher Show, Sunday, June
20, 6 a.m.-4 p.m. 5055 Ann Arbor-
Saline Rd. Exit 175 off I-94. Over
350 dealers in quality antiques and
select collectibles. Admission
\$4.00. Third Sundays, 25th season.
The Original!!! c24-36

BUYING ANTIQUES & collectibles and
old stuff from 1960 back. Will
buy and item or whole estate. Call
Mom & I Antiques, 475-9297 or
(517) 764-4768. c4-8

Antiques

2 ANTIQUE BRASS BEDS — Double
and Queen size, good condition.
Ph. 995-3565. c24

Real Estate

Falsetta's Real Estate
NEAT & CLEAN large updated coun-
try home east of Chelsea. 3-bed-
room, 2-bath with fireplace, hot
tub, pool and a paved drive.
\$159,900.

HIGH ON A HILL — Overlooking
Cavanaugh Lake, wooded 1 1/2 acre,
90 ft. waterfront, 3 bedroom, 1
bath, with fireplace, needs tile.
\$159,900.

GREAT STARTER HOME — 2-bed-
room, 1 bath, nicely remodeled and
ready to move in. Located in the
Village of Munith. \$55,000.

VACANT — 10 acres on paved
road, wooded hilltop setting, LC
terms. \$35,000.

CLASSIC TWO-STORY 4 bedroom,
1 1/2 bath, country kitchen, hard-
wood floors, natural woodwork,
open staircase and much more
\$104,900. Iris Floyd, 663-8487

Steve Eisman, 475-3106
Falsetta's Real Estate
769-1400

Animals & Pets 6

Animals & Pets 6

Animals & Pets 6

Animals & Pets 6

Animals & Pets 6

Animals & Pets 6

Animals & Pets 6

Animals & Pets 6

Animals & Pets 6

Animals & Pets 6

Animals & Pets 6

Animals & Pets 6

Animals & Pets 6

Animals & Pets 6

Animals & Pets 6

Animals & Pets 6

Animals & Pets 6

Animals & Pets 6

Animals & Pets 6

Animals & Pets 6

Animals & Pets 6

Animals & Pets 6

Animals & Pets 6

Animals & Pets 6

Animals & Pets 6

Animals & Pets 6

Animals & Pets 6

Real Estate

BY OWNER — East of Jackson, 3-
bedroom, 2-bath, quad-level on
3 acres. \$129,900. Ph. (517)
764-0458. c5-2

Stockbridge Village
Beautiful wooded setting, 3
bedrooms, 2 1/2 baths. Fireplace,
central air, deck, screened porch.
Custom built. Many extras.
\$135,000. Call (517) 851-8013. c7-4

LAKEFRONT East of Jackson, min-
utes to I-94, 100 ft. of lake
frontage, 3 bedroom, 2 bath, full
finished walkout basement with
screened porch on lakeside, 2
bedrooms on lakeside. Woodburner
in family room, fireplace in living
room. For more information call Bob
or Lois at S.P.I. Realty, (517)
782-9321 or Bob at 764-6037, Lois
at 524-8236. c4

GREAT POTENTIAL on 2-11 acres,
east side of Jackson in a fast
developing area, \$10,000 per acre.
Call Bob or Lois at S.P.I. Realty,
(517) 782-9321 or Bob at
764-6037-Lois at 524-8236. c4

1-5 ACRE BUILDING SITES — In
platted subdiv., Dexter Twp.,
Chelsea schools. Gorgeous! Some
heavily wooded. For more info. call
ELPRIED HOECKER, 994-3308.
SPEAR & Associates, Inc., Realtors. c4

10 ACRES, Grass Lake area, on
Rank Rd., 660 ft. road frontage,
\$29,500. Call (313) 475-7426. c4

Jackson-Napoleon Area
3-bedroom ranch with finished
basement, large fenced in lot.
Meadow Lake Subdivision. \$79,900.
10% down, 11% land contract.
Call (517) 764-3410 or (517)
764-0782, ask for Denny. c4-2

**Jackson-
Michigan Center Area**
100-ft. frontage on Center Lake, 3
bedrooms, 2 baths, living room, kit-
chen, dining room, wet-bar, built-in
toning booth, hot tub on large
deck. \$139,000, 15% down, 11%
land contract. (517) 764-3410 or
(517) 764-0782, ask for Denny. c4-2

GREAT STARTER HOME —

LITTLE WANT ADS! BIG PLUSES FOR BIG RESULTS!

Washtenaw County's Busy Marketplace . . .

Quick, Economical Results . . .

Give 'em a try! . . . Ph. 475-1371

Help Wanted 8

Help Wanted 8

Help Wanted 8

Help Wanted 8

Wanted 11

Misc. Notices 13

Bus. Services 16

Bus. Services 16

EARN

Up to \$8 per hour

Cottage Inn Pizza in Chelsea is now hiring drivers. Must be 18. Apply within.

1100 S. Main, Chelsea or call 475-8833.

c4-2

Desperate

For Machine Operators

To work in Chelsea area. Experience with grinders and lathes helpful. Applications accepted Monday thru Thursday, 8:30 a.m. to 11:00 a.m. & 1:30 p.m. to 3 p.m.

231 Little Lake Drive

(313) 665-3757

For details and directions

Call 761-5627

c4

COMPUTER OPERATOR

needed with

good computer and/or typing

skills. Part-time. Apply at the

Chelsea Standard, 300 N. Main,

Chelsea, 475-1371.

c21f

NOW HIRING

CHELSEA A&W

Day-time, night-time. Competitive

wages, flexible hours. Part-time,

full-time. Please apply in person,

1555 S. Main, Chelsea.

c4

QUALITY CARE CO-ORDINATOR

We are looking for a mature per-

son to contact our customers

regarding customer satisfaction.

Please drop in, for an application,

ask for Mr. Weber, Palmer Motor

Sales, 222 S. Main St., Chelsea, Ph.

475-1301. Michigan's Oldest Ford

Dealer.

c21f

Manchaster Jobs . . .

Take

this job

and ...

Love it! As an Adia temp, you'll love the jobs

we find for you. We have a variety of light in-

dustrial positions available at the area's best

companies. We'll match your abilities to

available positions, so you'll feel right at

home.

Our great benefits, including regular raises

and paid holidays, are another reason why

you'll love being an Adia temp. Come in and

see for yourself!

Adia's going to work for you.

Apply 8 a.m.-10 a.m. Monday-Friday

Adia Personnel Services

3080 Washtenaw Avenue

Ypsilanti, MI 48197

or call

(313) 572-8880

for more information

SPEAR

Bringing People and Properties Together

WHAT A VIEW — 130 foot of frontage on popular Cavanaugh

Lake. Beautiful home, 4 bedrooms, 3 bath. See it all from 25 foot

of living room windows. Not a drive by. \$269,500. LEAH

HERRICK 475-1672. (32169)

COUNTRY BUNGALOW — Quick 1-94 access. Updates

include roof, furnace, wiring, insulation, drywall, well and

septic plus 2 baths. 3 bedrooms. \$87,900. SANDY BALL 475-

2603. (32476)

NEAT, CLEAN CAPE COD — In Village. Country kitchen,

3 bedrooms, study, rec room, extra storage, central air, new roof.

Too many updates to list. Nice yard with fruit trees. \$111,900.

HELEN LANCASTER 475-1196. (31587)

MORE TIME THAN MONEY? — Large farm home with 2

open stairways, 3 bedrooms and newer 3 car garage. Large rooms

original woodwork. Pole barn. Only \$74,900. SANDY BALL 475-

2603. (32476)

BRICK AND WOOD — Frank Lloyd Wright inspired ranch on

2+ acres. 3 bedrooms open to southern exposure courtyard.

Master suite has whirlpool, tub in bath, 3 car garage. Gorgeous

home. \$195,000. Call DIANE BICE 475-8091. (33237)

SWIM, SAIL, FISH BY DAY — Relax by fireplace at night.

This crisp clean home with open floor plan is waiting for

occupants. Private country club living. \$127,900. LEAH

HERRICK 475-1672. (33641)

ELDER 2-STORY HOME — In Chelsea Village: 3 bedrooms;

1.5 baths, formal dining. Screened in front porch plus deck off

the kitchen. Close to schools and shopping. \$94,900. SANDY

BALL 475-2603. (34308)

PRIVATE PARADISE! — Wonderful home on a hill

overlooking more than 47 acres of woods. There's even an stocked

pond. Too many extras to mention. \$299,000. Call STEVE or

ANNA BASUDEAS 475-8053. (26828)

HIWAY USE, HIGH VISIBILITY — on Main St. and I-94.

Ideal for fast food, motel or any traveler's convenience.

\$190,000. DIANE BICE 475-8091.

BEST OF BOTH WORLDS! — 10 acres of rolling land with

woods and a pond site on a paved road in the country yet only 20

minutes from Ann Arbor. \$49,900. Call STEVE or ANNA

BASUDEAS 475-8053.

CHELSEA 475-9193

323 S. Main

Formerly,

Thornton, Inc.

Formerly,

Thornton, Inc.

Formerly,

Thornton, Inc.

Formerly,

Thornton, Inc.

Formerly,

Thornton, Inc.

Formerly,

Thornton, Inc.

Formerly,

Thornton, Inc.

Formerly,

Thornton, Inc.

Formerly,

Thornton, Inc.

Formerly,

Thornton, Inc.

Formerly,

Thornton, Inc.

Formerly,

Thornton, Inc.

Formerly,

Thornton, Inc.

Formerly,

Thornton, Inc.

Formerly,

Thornton, Inc.

Formerly,

Thornton, Inc.

Formerly,

Thornton, Inc.

Formerly,

Thornton, Inc.

Formerly,

Thornton, Inc.

Formerly,

Thornton, Inc.

Formerly,

Thornton, Inc.

Formerly,

Thornton, Inc.

Formerly,

Thornton, Inc.

Formerly,

Thornton, Inc.

Formerly,

Thornton, Inc.

Formerly,

Thornton, Inc.

Formerly,

Thornton, Inc.

Formerly,

Thornton, Inc.

Formerly,

Thornton, Inc.

Formerly,

Thornton, Inc.

Formerly,

Thornton, Inc.

Formerly,

Thornton, Inc.

Formerly,

Thornton, Inc.

Formerly,

Thornton, Inc.

Formerly,

Thornton, Inc.

Formerly,

Thornton, Inc.

Formerly,

Thornton, Inc.

Formerly,

Thornton, Inc.

Formerly,

Thornton, Inc.

Formerly,

Thornton, Inc.

Formerly,

Thornton, Inc.

Formerly,

Thornton, Inc.

Formerly,

Thornton, Inc.

Formerly,

Thornton, Inc.

Formerly,

Thornton, Inc.

Formerly,

Thornton, Inc.

Formerly,

Thornton, Inc.

Formerly,

Thornton, Inc.

Formerly,

Thornton, Inc.

Formerly,

Thornton, Inc.

Formerly,

Thornton, Inc.

Formerly,

Thornton, Inc.

Formerly,

Thornton, Inc.

Formerly,

Thornton, Inc.

Formerly,

Thornton, Inc.

Formerly,

Thornton, Inc.

Formerly,

Thornton, Inc.

Formerly,

Thornton, Inc.

Formerly,

Thornton, Inc.

Formerly,

Thornton, Inc.

Formerly,

Thornton, Inc.

Formerly,

Thornton, Inc.

Formerly,

Thornton, Inc.

Formerly,

Thornton, Inc.

Formerly,

Thornton, Inc.

Formerly,

Thornton, Inc.

Formerly,

Thornton, Inc.

Formerly,

Thornton, Inc.

Formerly,

Thornton, Inc.

Formerly,

Thornton, Inc.

Formerly,

Thornton, Inc.

Formerly,

Thornton, Inc.

Formerly,

Thornton, Inc.

Formerly,

Thornton, Inc.

Formerly,

Thornton, Inc.

Formerly,

Thornton, Inc.

Formerly,

Thornton, Inc.

Formerly,

Thornton, Inc.

Formerly,

Thornton, Inc.

Formerly,

Thornton, Inc.

Formerly,

Thornton, Inc.

Formerly,

Thornton, Inc.

Formerly,

Thornton, Inc.

Formerly,

Thornton, Inc.

Formerly,

Thornton, Inc.

Formerly,

Thornton, Inc.

Formerly,

Thornton, Inc.

Formerly,

Bus. Services 16

HAULING SERVICES

Mulch • Gravel • Sand
Top Soil • Fill Dirt

YARD CARPENTRY

Decks • Retaining Walls

YARD GROOMING

Yard Raking • Grass Seeding
Finish Grading

EXCAVATING

Perk Tests • Basements
Drain Fields

DRIVEWAYS

New • Top Dressing Old

475-3000

FIELDSTONE FARM

J. W. ENTERPRISES

-7-4

A-1

TREE & STUMP REMOVAL

Trimming • Removal • Stump Grinding
Lot Clearing • Lawn Mowing
Ph. 426-8809 or 426-4110
210-19

JERRY WHITAKER

EXCAVATING

Basements, Drainfields,
Driveways, Gravel.

We do GOOD work!

Call 475-7841

10-20

SEEDING - SODDING

Hydro-seeding • Drilled seeding
Final & finish grades • York Raking

TREES - SHRUBS

Flower bed • Wildflower Areas

RETAINING WALLS

Timber • Stone • Cast Block

DRIVEWAYS

Gravel • Stone • Limestone

PAVER BRICKS

Walks • Patios • Driveways

Building Site Planning

Landscape Design/Drawings

LANDSCAPE MATERIALS

Engelbert

Landscape Service

475-2695

Local References Available

Free Estimates

LITTLE WACK EXCAVATING

Licensed & Insured: Basements,
Drainfields, Digging, Bulldozing,
Trenching, Black Dirt, Sand, Gravel.
Paul Wackenhut, (313) 475-8526
or 428-8025

231f

Repairs

• AUTO

Windshield Stone Chips Repaired
Auto Glass Replaced

• HOME

Storms & Screens
repaired or custom-made

Thermostats Replaced

Chelsea Glass

140 W. Middle St. • 475-8667

231f

Health and Fitness 10a

ENERGIZE STEP AEROBICS

— 7 days
a week at the Outback Gym &
Fitness Center, Dexter. Call
475-9642 or 475-9713. c19-25

Financial 17

CREDIT PROBLEMS

SOLVED

No Banks • Financing
Directly With Us

\$29 to \$49 Weekly

Small Down Payments

PALMER

Michigan's Oldest Ford Dealer. Call
Neil Horning on our easy credit
hotline: 313-475-1800

c391f

Bus. Opportunity 18

RESTAURANTS and a party store are

available in the Waterloo Ref.
Area. All profitable, all include real
estate, terms to qualified buyer.
U.S. Realty, Inc. (313) 761-2929

c5-2

Legal Notice 21

MORTGAGE SALE

Default has been made in the terms and conditions of a mortgage made by ROBERT A. GROSS and MARIANNA C. GROSS, husband and wife, mortgagors, to COMERICA BANK, successor in interest by reason of merger to Manufacturers Bank, N.A., formerly Manufacturers National Bank of Detroit, formerly and prior to change of name Manufacturers Bank of Saline under Plan of Reorganization and Agreement to Merge dated October 17, 1988, mortgage dated December 11, 1987 and recorded on December 29, 1987 in Liber 2186 Page 960 of Washtenaw County Records, on which mortgage there is due at the date of this notice the sum of Two Hundred Twenty Thousand Sixty Five and 68/100 (\$220,665.68) Dollars.

NOTICE IS HEREBY GIVEN that on July 1, 1993, at ten o'clock a.m., the undersigned will, immediately inside the main lobby of the Washtenaw County Courthouse, Huron Street entrance, in the City of Ann Arbor, Michigan cause to be sold at public auction to the highest bidder the premises hereinafter described to pay the amount due on and secured by said mortgage, and any additional amount due thereon and secured thereby at the time of said sale, including interest at the rate of eight per cent per annum, the attorney's fees as provided by law and all lawful costs. Said premises are to be sold as situated in Saline, Washtenaw County, Michigan, and described as follows, to-wit: Unit 30, Saline Park Place Condominium, according to the Master Deed thereof, recorded in Liber 2040, Pages 823 through 870, inclusive, Washtenaw County Records. Designated as Washtenaw County Condominium Subdivision Plan No. 70, together with rights in general common elements and limited common elements as set forth in said Master Deed and as described in Act 39 of the Public Acts of 1978, as amended.

During the six months immediately following the sale, the property may be redeemed, except that in the event that the property is determined to be abandoned pursuant to MCLA 600.3241a, the property may be redeemed during the 30 days immediately following the sale.

Dated: June 2, 1993.

Mortgagee
Comerica Bank
BODMAN, LONGLEY & DAHLING
Attorneys for Mortgagee
34th Floor, 100 Renaissance Center
Detroit, MI 48243
(313) 259-7777

June 2-16-23-30

MORTGAGE SALE—Default having been made in the terms and conditions of a certain mortgage made by LOWELL D. GREER and INEKE H. GREER, his wife, mortgagors, to STANDARD FEDERAL BANK, a federal savings bank, of Troy, Oakland County, Michigan, Mortgagee, dated September 13, 1988, and recorded in the office of the Register of Deeds for the County of Washtenaw and State of Michigan, on October 4, 1988, in Liber 2265, on Page 681, of Washtenaw County Records, on which mortgage there is claimed to be due, at the date of this notice, principal and interest, the sum of One Hundred Three Thousand Three Hundred Eighty-Four and 30/100 Dollars (\$103,384.30);

And no suit or proceedings at law or in equity having been instituted to recover the debt secured by said mortgage or any part thereof. Now, therefore, by virtue of the power of sale contained in said mortgage, and pursuant to the statute of the State of Michigan in such case made and provided, notice is hereby given that on Thursday, July 8, 1993, at ten o'clock in the forenoon, local time, said mortgage will be foreclosed by a sale at public auction to the highest bidder, in the main lobby of the Washtenaw County Courthouse, Huron Street entrance, in the City of Ann Arbor, Washtenaw County, Michigan, of the premises described in said mortgage, or so much thereof as may be necessary to pay the amount due, as aforesaid, on said mortgage, with the interest thereon at Eight and One-Half percent (8.500%) per annum and all legal costs, charges and expenses, including the attorney's fees allowed by law, and also any sum or sums which may be paid by the undersigned, necessary to protect its interest in the premises, which said premises are described as follows:

All that certain piece or parcel of land situate in the Township of Augusta, in the County of Washtenaw, and State of Michigan, and described as follows:

PARCEL I—Commencing at the Southwest corner of Section 4, Town 4 South, Range 7 East, Augusta Township, Washtenaw County, Michigan; thence North along the West line of Section 4 and the centerline of Hitchingham Road 1491.65 feet for a place of beginning; thence continuing North along said West line of Section 4 and the centerline of Hitchingham Road 165 feet; thence North 89 degrees 36 minutes 45 seconds East 264.01 feet; thence South 186 feet; thence South 89 degrees 36 minutes 45 seconds West 264.01 feet to a point of beginning, being a part of the Southwest quarter of Section 4, Township 4 South, Range 7 East, Augusta Township, Washtenaw County, Michigan.

PARCEL II—Commencing at the Southwest corner of Section 4, Town 4 South, Range 7 East, Augusta Township, Washtenaw County, Michigan; thence North along the West line of Section 4 and the centerline of Hitchingham Road 1326.00 feet for a point of beginning; thence continuing North along the West line of Section 4 and the centerline of Hitchingham Road 165.00 feet; thence North 89 degrees 36 minutes 45 seconds East 264.01 feet; thence South 186.00 feet; thence South 89 degrees 36 minutes 45 seconds West 264.01 feet to the point of beginning, being a part of the Southwest quarter of Section 4, Town 4 South, Range 7 East, Augusta Township, Washtenaw County, Michigan.

PARCEL III—Commencing at the Southwest corner of Section 4, Town 4 South, Range 7 East, Augusta Township, Washtenaw County, Michigan; thence North 1326.00 feet along the West line of said Section 4 and the centerline of Hitchingham Road; thence North 89 degrees 36 minutes 45 seconds East 264.01 feet for a place of beginning; thence due North 330.00 feet; thence North 89 degrees 36 minutes 45 seconds East 264.01 feet; thence due South 330.00 feet; thence South 89 degrees 36 minutes 45 seconds West 264.01 feet to the place of beginning, being a part of the Southwest quarter of Section 4, Town 4 South, Range 7 East, Augusta Township, Washtenaw County, Michigan.

Credited to the twelve months immediately following the sale, the property may be redeemed.

Dated at Troy, Michigan, February 26, 1993.

STANDARD FEDERAL BANK,
a federal savings bank,
Mortgagee

RONALD J. PALMER
Attorney for Mortgagee
2600 West Big Beaver Road
Troy, Michigan 48064

June 2-9-16-23-30

STATE OF MICHIGAN

Probate Court

County of Washtenaw

CLAIMS NOTICE

Independent Probate
File No. 93-101-880-12

Estate of PAUL W. HEATHFIELD, Deceased.
Social Security No. 363-09-5335.

TO ALL INTERESTED PERSONS:

Your interest in the estate may be barred or affected by the following:

The decedent, whose last known address was 778 South Main Street, Chelsea, Michigan 48118, died May 28, 1993. An instrument dated January 24, 1992, has been admitted as the will of the deceased.

Creditors of the deceased are notified that all claims against the estate will be forever barred unless presented to the Independent personal representative, Lynda M. Collins, 2011 Island Lake Rd., Chelsea, Michigan 48118, Paula T. Mader, 1419 Lakepointe, Grosse Pointe Park, Michigan or to both Independent personal representatives and the Washtenaw County Probate Court, Ann Arbor, Michigan 48107, within 4 months of the date of publication of this notice.

Notice is further given that the estate will be thereafter assigned and distributed to the persons entitled to it.

WILLIAM J. RADEMACHER (P-19179)
109 W. Middle Street
Chelsea, MI 48118 (313) 475-8616

June 16

STATE OF MICHIGAN

Probate Court

County of Washtenaw

CLAIMS NOTICE

Independent Probate
File No. 93-101-891-1E

Estate of ROBERT G. FOSTER, Deceased.

TO ALL INTERESTED PERSONS:

Your interest in the estate may be barred or affected by the following:

The decedent, whose last known address was 140 Clardale Court, Chelsea, Michigan 48118, died April 22, 1993. An instrument dated October 15, 1991, has been admitted as the will of the deceased.

Creditors of the deceased are notified that all claims against the estate will be forever barred unless presented to the Independent personal representative, Denise Kay Schiller, 612 McKinley Street, Chelsea, MI 48118, Ed Mitchell, White, 204 Park Street, Chelsea, Michigan 48118, or to both the Independent personal representatives and the Washtenaw County Probate Court, Ann Arbor, Michigan 48107, within 4 months of the date of publication of this notice.

Notice is further given that the estate will be thereafter assigned and distributed to the persons entitled to it.

William J. Rademacher (P-19179)
109 W. Middle Street, P.O. Box 230
Chelsea, MI 48118 (313) 475-8616

June 16

Legal Notice 21

MORTGAGE SALE—Default having been made in the terms and conditions of a certain mortgage made by TOBIAS F. PRUSINOWSKI and DEBRA L. DAVIN, a married couple, mortgagors, to STANDARD FEDERAL BANK, a federal savings bank, of Troy, Oakland County, Michigan, Mortgagee, dated August 28, 1988, and recorded in the office of the Register of Deeds for the County of Washtenaw and State of Michigan, on September 2, 1988, in Liber 2267, on Page 678, of Washtenaw County Records, on which mortgage there is claimed to be due, at the date of this notice, principal and interest, the sum of One Hundred Thousand Six Hundred Eighty-Four and 30/100 Dollars (\$106,684.30);

And no suit or proceedings at law or in equity having been instituted to recover the debt secured by said mortgage or any part thereof. Now, therefore, by virtue of the power of sale contained in said mortgage, and pursuant to the statute of the State of Michigan in such case made and provided, notice is hereby given that on Thursday, July 22, 1993, at ten o'clock in the forenoon, local time, said mortgage will be foreclosed by a sale at public auction to the highest bidder, in the main lobby of the Washtenaw County Courthouse, Huron Street entrance, in the City of Ann Arbor, Washtenaw County, Michigan, of the premises described in said mortgage, or so much thereof as may be necessary to pay the amount due, as aforesaid, on said mortgage, with the interest thereon at Ten and One-Half percent (10.500%) per annum and all legal costs, charges and expenses, including the attorney's fees allowed by law, and also any sum or sums which may be paid by the undersigned, necessary to protect its interest in the premises, which said premises are described as follows:

Land situated in the Township of Sharon, Washtenaw County, Michigan, described as Commencing at the center of Section 35, Town 3 South, Range 3 East, Sharon Township, Washtenaw County, Michigan; thence North 87 degrees 33 minutes 10 seconds East 289.54 feet along the East and West 1/4 line of said Section to the point of beginning; thence continuing North 87 degrees 33 minutes 10 seconds East 341.85 feet along said East and West 1/4 line; thence South 06 degrees 20 minutes 40 seconds East 586.29 feet; thence South 07 degrees 22 minutes 15 seconds East 412.89 feet; thence South 82 degrees 37 minutes 45 seconds East 431.02 feet; thence North 02 degrees 35 minutes 40 seconds West 1142.04 feet to the point of beginning; said parcel being a part of the West 1/4 of the Southeast 1/4 of Section 35, Town 3 South, Range 3 East, Sharon Township, Washtenaw County, Michigan. Also, having and granting the right of ingress and egress over a 65 foot wide strip of land, having a centerline described as follows: Commencing at the South 1/4 corner of said Section 35, thence North 02 degrees 35 minutes 40 seconds West 33.00 feet along the North and South 1/4 line of said Section 35, to a point on the West 1/4 line of Sharon Valley Road; thence North 87 degrees 26 minutes 00 seconds East 588.18 feet along said centerline to the point of beginning; thence North 02 degrees 22 minutes 15 seconds East 494.06 feet; thence North 70 degrees 40 minutes 20 seconds East 381.00 feet; thence North 07 degrees 22 minutes 15 seconds West 1419.18 feet to the point of termination.

During the twelve months immediately following the sale, the property may be redeemed.

Dated at Troy, Michigan, April 16, 1993.

STANDARD FEDERAL BANK,
a federal savings bank,
Mortgagee

RONALD J. PALMER
Attorney for Mortgagee
2600 W. Big Beaver Road
Troy, Michigan 48064

June 16-23-30-July 7-14

NOTICE OF MORTGAGE FORECLOSURE SALE

Default having been made in the conditions of a certain mortgage made by RICHARD B. SCHUCHARD and HOLLY J. SCHUCHARD, husband and wife, of 9637 Whispering Pines, Saline, MI 48176, as mortgagors, and FIRST OF AMERICA BANK-ANN ARBOR, a Michigan bank, mortgagee, to STANDARD FEDERAL BANK, a federal savings bank, of Troy, Michigan, Mortgagee, dated February 13, 1987 and recorded in the office of the Register of Deeds for Washtenaw County, Michigan, on February 24, 1987 in Liber 2118, Pages 742 through 745.

And the Mortgagee having elected under the terms of said mortgage to declare the entire principal and accrued interest thereon to be due, which election it does hereby exercise, pursuant to which there is claimed to be due, at the date of this notice, on said mortgage, the total sum of \$64,161.30 (\$62,485.00 principal, \$1,676.30 interest, and \$600.00 service charge); no suit or proceedings at law or in equity having been instituted to recover the debt secured by said mortgage or any part thereof.

NOW, THEREFORE, pursuant to the power of sale in said mortgage, and the statute of the State of Michigan in such case made and provided, notice is hereby given, that on Thursday, June 24, 1993, at 10:00 in the forenoon, local time, said mortgage will be foreclosed by a sale at public auction to the highest bidder at the Main North and Huron Street entrance to the Washtenaw County Courthouse in the City of Ann Arbor, Michigan, that being where the Circuit Court for the County of Washtenaw is held; of the premises described in said mortgage, or so much thereof as may be necessary to pay the amount then due on said mortgage, allowed by law, including interest hereafter at the rate of 10% per annum, and also any sum paid by the undersigned to protect its interest prior to said sale, which said premises are described as:

Property situated in the Township of Saline, Washtenaw County, Michigan,
Commencing at the North 1/4 post of Section 10, T4S, R3E, Saline Township, Washtenaw County, Michigan; thence S 1246.18 feet in the north and south 1/4 line for a place of beginning; thence continuing South 790.40 feet to the North 80 degrees West 272.20 feet in the center of the highway; thence north to a point in the north line of the southeast 1/4 of said Section 10; thence east 263.5 feet in said north line to the place of beginning; thence a part of the southeast 1/4 of the northwest 1/4 of said Section 10.

The redemption period as determined under Section 21A.240 of Michigan Statutes Annotated is six (6) months from the time of such sale.

Dated: May 12, 1993.

FIRST OF AMERICA BANK-ANN ARBOR
Mortgagee

BUTZEL LONG
Attorneys for Mortgagee
121 West Washington, Suite 400
Ann Arbor, MI 48104

May 19-26-June 2-9-16

FORECLOSURE NOTICE

MORTGAGE SALE—Default having been made in the terms and conditions of a certain mortgage made by ANTHONY S. KUTCHA, DEBRA M. KUTCHA, MICHAEL F. RYAN, ROBERTA M. RYAN, LORRAINE M. VICTOR, KENNETH E. VICTOR, ROBERT J. SPENCER AND KATHRYN M. SPENCER, mortgagors, to SECURITY MORTGAGE AND TRUST COMPANY, now known as FIRST OF AMERICA SECURITY, Mortgagee, dated the 11th day of September, A.D. 1987, and recorded in the office of the Register of Deeds, for the County of Washtenaw and State of Michigan, on the 2nd day of October, A.D. 1987, in Liber 2193 of Washtenaw County Records, on page 947, on which mortgage there is claimed to be due, at the date of this notice, for principal and interest, the sum of ONE HUNDRED EIGHTEEN THOUSAND TEN DOLLARS AND SEVENTY-FOUR CENTS (\$18,074.40);

And no suit or proceedings at law or in equity having been instituted to recover the debt secured by said mortgage or any part thereof. Now, therefore, by virtue of the power of sale contained in said mortgage, and pursuant to the statute of the State of Michigan in such case made and provided, notice is hereby given that on Thursday, the 8th day of July, A.D. 1993, at 10:00 o'clock A.M., said mortgage will be foreclosed by a sale at public auction, to the highest bidder, at the Main Lobby of the Washtenaw County Courthouse, Huron Street entrance, Ann Arbor, Washtenaw County, Michigan, of the premises described in said mortgage, or so much thereof as may be necessary to pay the amount due, as aforesaid, on said mortgage, with the interest thereon at ten and three-quarters per cent (10.75%) per annum and all legal costs, charges and expenses, including the attorney's fees allowed by law, and also any sum or sums which may be paid by the undersigned, necessary to protect its interest in the premises, which said premises are described as follows: All that certain piece or parcel of land situate in the City of Ypsilanti, in the County of Washtenaw and State of Michigan as described as follows, to-wit:

All of Lot(s) 210 and 211, except the West 19 feet of the North 155 feet thereof, Original Plat of the Village (now city) of Ypsilanti, as recorded in Township Records, Page 112 and 143, of Washtenaw County Records. Together with the South 18.5 feet of vacated Michigan Avenue adjoining the North line of Lots 210 and 211.

ALSO TOGETHER WITH an easement for parking over the South 60 feet of the West 19 feet of the North 155 feet of said Lot 211 as reserved in Deed recorded in Liber 2031, page 766, Washtenaw County Records.

The redemption period shall be six (6) months from the date of such sale.

Dated: May 26, 1993.

FIRST OF AMERICA BANK AND TRUST
COMPANY, now known as
FIRST OF AMERICA SECURITY
Mortgagee

SHAHEN, JACOBS & ROSS, P.C.
By: Michael J. Thomas, Esq.
Attorneys for Mortgagee
365 East Larned, Suite 200
Detroit, Michigan 48226-4316
(313) 963-1300

June 2-9-16-23-30

Mich-CAN
Statewide
Ad Network

**Caddis Area 10 Acres, Border State forest. Close to rivers and lakes. Excellent place for cabin or camping. \$9,000, \$900 down. \$50 per month on a 10% land contract. Call 616-824-3122. Wildwood Land Co.

7.68 Acres, Kalkaska — All beautiful rolling hardwoods. Secluded and surveyed. In an area of many many lakes and large amounts of state recreational land. \$6,900. \$300 down. \$100 monthly. 10% land contract. North Woods Land Co. 616-258-8030.

J.B. Hunt, Money Made Easy! — Drive for more money and great benefits. Earn up to \$30,000 your first year with J.B. Hunt. Become a pro behind an 18 wheeler in no time! Take advantage of the best driving benefits and equipment on the road. Call today: 1-800-845-2197. If you currently have your CDL call: 1-800-368-8538. J. B. Hunt, The Best Run For The Money. E.O.E.—Subject to drug screen.

All Bowed Cracked Tilted Leaky Walls. Block, poured, tile, brick, wood basements, retaining seawall. Secure and stabilize with Grip-Tite Anchors. From \$750.00 per wall. Warranty. Licensed. Free information. Ph 1-800-968-3877.

Basement Walls — Cracking, bowed or bulging — we can fix them without digging — economical — guaranteed — Free estimates. Timbertown Waterproofing. Chimney Relining. Ph 1-800-832-7060. State License G8728.

Taylor Waterstop® — Outside wood fired hot water furnaces. Heats your entire home and domestic hot water, stainless steel eliminates bottom corrosion. Ph 1-800-545-2293.

What's So Different about the HAPPY JACK 3-X FLEA COLLAR? It works! Contains NO synthetic pyrethroids! At FARMLAND CO-OPS.

Czech Boy 17 — anxiously awaiting host family. Enjoys sports, reading, computers. Other Scandinavian, European high school students arriving August. Call Eileen (517) 875-4074 or 1-800-SIBLING.

Build Your Own Home Now! No down payment on Miles materials, below market construction financing. Call Miles Homes today. 1-800-343-2884 ext. 1.

Myrtle Beach Resort Vacation Rentals — Studios, 1 and 2 bedroom condos; housekeeping included. Indoor/outdoor pools, and more! Summer rates from \$508/week. Free Brochure: 1-800-448-5653.

Marshall Antiques Market June 19-20 Saturday 7-5 Sunday 8-4. Calhoun County Fairgrounds. Quality dealers, admission \$3, free parking.

Alaska Employment Fisheries. Earn up to \$600/week in canneries or \$4,000/month on fishing boats. Seasonal or Year-Round employment. For employment program call 1-206-545-4155 ext. A8955

Allsun & Wolff Tanning Beds — New Commercial — Home Units. From \$199.00. Lamps-Lotions-Accesories. Monthly payments low as \$18.00. Call today. Free New Color Catalog. 1-800-462-9197.

Friendly Home Parties now has openings for demonstrators. No cash investment. Part time hours with full time pay. Two catalogs, over 700 items. Call 1-800-488-4875.

Waterproof Or Remodel Your Basement! Eliminate seepage, mold, mildew; that cold damp feeling and take advantage of the additional living space! Free estimates anywhere in Michigan, absolutely no obligation. Call All-Service Remodeling, "The Basement Specialists," for an appointment. 1-800-968-3278.

A Doctor Buys Land Contract and gives loans on Real Estate. Immediate service 313-335-6166 or 1-800-837-6166.

Place Your Statewide Ad Here! \$300 buys a 25 word classified ad offering over 1,500,000 circulation. Contact this newspaper for details.

Hunt Buried Treasure
right in your own backyard (or attic, basement, and garage)

JUST CALL
475-1371
TO PLACE

DEATHS

William J. Curry

William J. Curry of Chelsea, age 81, died Monday, June 14, 1993 at his home. He was born Nov. 24, 1931 in Detroit, the son of Jay J. and Sylvia T. (Morse) Curry.

Mr. Curry was employed at Ford Motor Co. since 1970. He was a Korean War Veteran, serving with the U. S. Marines from 1961-1964.

Survivors include a son, Jay C. Curry of Chelsea; one daughter, Karen Taylor of Colorado; one brother, Ricki Curry of Los Angeles, Calif.; one sister, Mary Jean Mandola of Germany; and several aunts, uncles, cousins, and friends.

Funeral services will be held Thursday, June 17, at 1 p.m. at the Cole Funeral Chapel with the Rev. Ron Clark officiating. Burial will follow at Oak Grove East Cemetery, Chelsea.

Military honors will be under the auspices of Herbert J. McKinn Post 31, American Legion, Chelsea.

The family will receive friends Wednesday, 10 a.m. to 9 p.m.

Dave Rowe Earns Insurance Company Seal of Excellence

Dave Rowe, Chelsea, local agent for Farm Bureau Insurance, has received the 1993 Seal of Excellence for the high quality of his insurance sales and service.

The award is presented annually to selected Farm Bureau Insurance agents in Michigan, based on the superior quality of their business and over-all sales excellence.

Rowe earned the Seal of Excellence in property insurance. The award grants him special underwriting authority and other privileges to expedite service to his clients.

Rowe holds two major professional designations: the CPCU (Chartered Property-Casualty Underwriter) and the CIC (Certified Insurance Counselor).



ADULT EDUCATION GRADUATES from Chelsea and Manchester were honored at their special commencement exercises last Wednesday, June 9 in the Chelsea High School Media Center. The program is operated for both areas by the Chelsea Community Education Department. From left are Fernando Hermosillo and Steven Riddle of Chelsea, and Christian Long and Carl Dicks of Manchester. Not pictured is Brian McCoy of Manchester.



ORTHODONTIST
RAYMOND P. HOWE
D.D.S., M.S.

515 South Main Street
Chelsea
Telephone (313) 475-2260

COUNTRYSIDE VETERINARY CLINIC MOBILE VETERINARY SERVICE NOW AVAILABLE.

Pet health care to your door.

Vaccinations, heartworm testing, basic laboratory work,
X-rays and routine surgical procedures
Multiple pet & Senior discounts

CALL NOW FOR YOUR APPOINTMENT
1-800-933-8894 or 428-0400
Dr. Lisa Kutchins

Births

A son, Charles Edward, Friday, June 11, to Leonard J. and Lauretta F. McCalla of Grass Lake at University of Michigan Women's Hospital, Ann Arbor. Charles has a brother, Leonard Matthew, 2. Paternal grandparents are Leonard and Janet McCalla of Chelsea. Maternal grandparents are Harry and Ruthmarie Raithel of Lincoln Park.

A son, Jackson Alan, May 29, to James and Patricia Depping of Brighton. Paternal grandparents are Louis and Patricia Depping of Chelsea. Maternal grandparents are Stanley and Loretta Pritchard of Ann Arbor.

A son, Kenneth Edwin, Sunday, May 16, at William Beaumont AMC, Ft. Bliss, El Paso, Tex., to Mr. and Mrs. Michael R. Steinaway of Chelsea, currently on active Army duty at Ft. Bliss. Maternal grandparents are Ken and Karen Reinhardt of Chelsea. Paternal grandparents are Larry and Cynthia Price of Tampa, Fla.

A son, Robert Quin, May 18, at St. Joseph Mercy Hospital, Ann Arbor, to George and Amy Sexton of Gregory.

A son, Michael Robert, Monday, June 7 at Phoenix Baptist Hospital, Phoenix, Ariz., to Mary Helen and Robert C. Burgess of Phoenix. Maternal grandparents are Patricia and Robert DeBusk of Phoenix. Paternal grandparents are Mary Ann and Charles Burgess of Chelsea.



LEAKBUSTERS

PLUMBING SERVICE

313-475-8009

• FAUCETS • WATER HEATERS • SUMP PUMPS
• TOILETS • DISPOSALS • WATER SOFTENERS

"Quality Workmanship at A Reasonable Rate"

Free Estimates

Ron Johnson

SPECIAL EDITION MAX IS HERE!

Max Cougar XR7

With over \$800 in added value, it's still priced \$1,657 less than last year's Cougar LS.

STANDARD FEATURES:

• 2.3-liter V-6 engine
• Automatic overdrive transmission
• Power rack-and-pinion steering
• Dual power side mirrors
• Air conditioner
• Power windows
• AM/FM Cassette Stereo

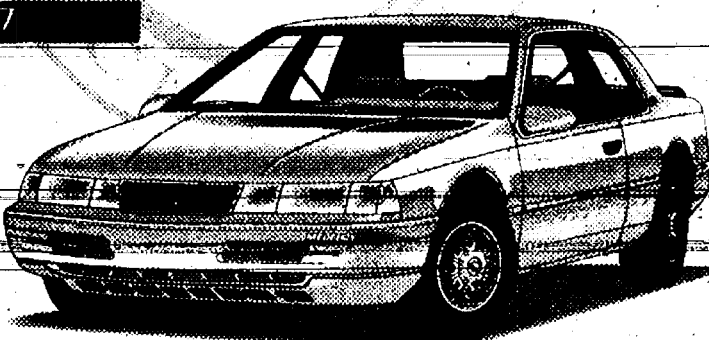

SPECIAL MAX EDITION FEATURES:

• Special Two-Tone paint • Aluminum Sport Wheels
• Limited Edition Badging • Luggage Rack
• And More!

Max Topaz GS Sport Coupe & GS 4-Door

STANDARD FEATURES:

• 2.3-liter HSC engine
• Multi-point fuel injection
• Power-assisted rack-and-pinion steering
• 4-wheel independent suspension
• AM/FM Cassette Stereo

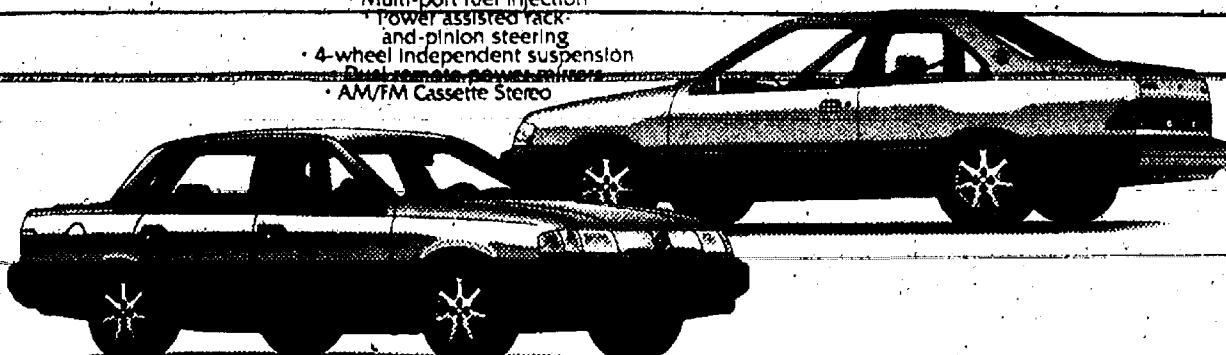

You just can't beat the value packed Mercury Topaz GS Sport Coupe and GS 4-Door at any price! And these are definitely priced to move!

*Title, taxes extra. **Based on M.S.R.P. comparison of comparably equipped '93 Cougar XR7 and '92 Cougar LS. Title, taxes excluded.

**PALMER
FORD-MERCURY**
222 S. Main St., Chelsea 475-1301

Presented by Home Builders Association of
Washtenaw County

996-0100

1993 Showcase of Homes

JUNE 12-20
Tour 39 new
homes in various
price ranges

Sat., Sun., Wed.
11 AM to 8 PM
Mon., Tues., Thurs.
6 PM to 10 PM
Friday 6 PM to 11 PM

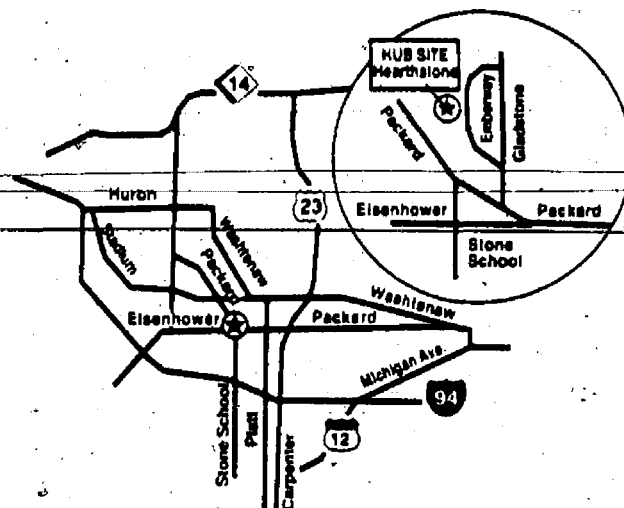

Tickets are \$5.00 for adults, children 16 and under free. TICKETS SOLD AT ALL SHOWCASE HOMES AND MAY BE USED DURING THE ENTIRE SHOW.

Co-Sponsors:



Chelsea 1995 Invites You to the July 4th, 1993 FIREWORKS CELEBRATION

Fireworks will be launched from the
Fairgrounds at dusk on July 4th

**Come out early and enjoy an
Ice Cream Social**

Sponsored by the Chelsea Rotary Club

(Rain date is Monday, July 5)

We ask your financial support for this community endeavor.

Please send your contributions along with the coupon below.

I (we) would like to support the 1993 fireworks celebration with a contribution.

Send to:

CHELSEA 1993
1119 S. Main St.
Chelsea, MI 48118

☐ \$5 ☐ \$10 ☐ \$20

☐ Other _____

NAME: _____

ADDRESS: _____



ROTARY FOUNDATION Group Study Exchange group from the Philippines Rotary District 3870 recently had the chance to tour Chelsea Milling Co. as part of its two-week tour of Michigan. They had the chance to sample Jiffy Mix products as well as see exactly how they are produced during a guided tour of the plant. The hair nets proved to be a source of amusement. From left are tour

guide Lynne Farley, the Rev. Mearl Bradley of the Chelsea Free Methodist church, a Rotarian, Rotarian Katie Chapman, exchange group team leader Larming M. Tam, an unidentified Rotarian bus driver from Ann Arbor, students Marian B. Alba, Mabel Ada B. Pantanosas, Alejandro P. Ortigas, Soraya Julie G. Datumanong, and Corcordio Baguio, Rotary district governor.



CHS ROCKERZ performed at a free dance for Chelsea High school students in the Municipal Parking Lot last Friday night. The event was sponsored by Allie's Cafe.

From left are guitarist Jake Zettelaier, drummer Drew Kyte, and bass guitarist Mark Wallace.

MFB Policy Study Group Appointed

The 1993 Michigan Farm Bureau (MFB) state Policy Development Committee has been appointed. The Committee will research probable issues that will be facing agriculture in the coming year and review recommendations from county Farm Bureaus. During a series of meetings that begin July 27 and run through the fall, the Committee will formulate proposed policies that will be considered by voting delegates to the 1993 Michigan Farm Bureau Annual Meeting, Nov. 28-Dec. 1 in Detroit.

The chairman is Farm Bureau vice-president Wayne Wood of Marlette. Committee members representing Farm Bureau Districts are Harlow Bailey of Schoolcraft, Keith Brown of Jonesville, David Dejanovich of Willis, Lorna Wilson of Nashville, Tom Jennings of Swartz Creek, Charlene Delisi of Capac, Rick Johnson of Leroy, Don Sutto of Saginaw, Gener Veliquette of Williamsburg, Willis Walker of Johannesburg and Jim VanDamme of Rock.

Representing Farm Bureau Young Farmers are Dan Steinbrecher of Iron Mountain, Doug Forraht of Berrien Springs and Pam Brighton of Adrian.

At-Large members of the Committee are Judie Burmeister of Shelby, Ivan Top of Hamilton and Mike Tulgestke of Hawks. Other MFB Board members on the committee are Diane Horning of Manchester and Joshua Wunsch of Traverse City.

Proposal Requires Headlight Use According to Visibility

Michigan Farm Bureau supports S.B.81, sponsored by Sen. George McManus (R-Traverse City). The bill, which passed the Senate, would expand Michigan's current law to require that headlights be used during any type of precipitation that impairs visibility.

"That precipitation could include rain, fog and snow," said Darcy Cypher, legislative counsel for Michigan Farm Bureau. "Presently, vehicle headlights are required to be on from one-half hour after sunset to one-half hour before sunrise and when there is not enough light to clearly see persons and vehicles on the highway at a distance of 500 feet."

Births

A son, Matthew Robert, Saturday, June 5, at St. Joseph Mercy Hospital, Ann Arbor, to Amy and Jason Lindauer of Chelsea. Maternal grandparents are Robert and Louise Andes of Plymouth. Paternal grandparents are Arthur and Mary Lindauer of Chelsea. Matthew's sister is Katherine, 2.

Government Surplus Foods To Be Distributed

Government surplus food distribution will be Thursday, June 17, from 2 p.m. to 4 p.m. at Faith in Action/Chelsea Social Services House, 775 S. Main St., Chelsea. Available commodities will be butter, peanut butter and raisins. This is for Chelsea residents only.

GET EVEN

Even up your lawn with the Stihl FS 36 Trimmer. It trims spots your mower can't.

- 30.2 cc; 10.1 lbs. without cutting head and deflector
- Flow-through primer
- Large easy-access air filter
- Built-in hanger/stand
- Adjustable loop handle

\$129⁹⁵

JOHNSON'S HOW-TO
LAWN & GARDEN service station
110 N. Main St.
Downtown Chelsea

Open
Mon. - Fri. 8 AM - 8 PM
Sat. 8 AM - 5 PM
Sun. 10 AM - 2 PM

Service Station Hours
Mon. - Sat. 8 AM - 5 PM
FREE DELIVERY

Friendly, Knowledgeable Service Close To Home

**Your Full Service Hardware Store
... and Much More!**
STIHL®

Room Air Conditioner Sale!

Stay Cool and Comfortable

SIMPLE AS...

1.2.3

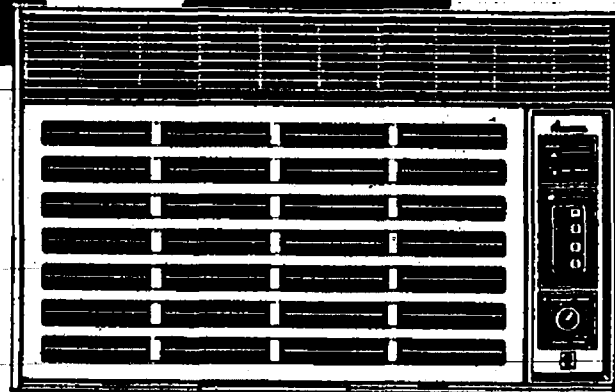

Model 18C3SA

When you know exactly what you want.
Amana®
Touch Cooling™
Gives You
Fingertip Control

Enjoy These Features

- Touch Cooling™ control on most models
- Easy filter access for cleaning
- Multiple fan speeds
- Exhaust air control
- Side-to-side and upward air control
- Simple installation

Amana air conditioners priced from \$349⁹⁵

Bring in your room dimensions so we can help determine the size you need.

HEYDLAUFF'S
APPLIANCES & ELECTRONICS

113 NORTH MAIN STREET in DOWNTOWN CHELSEA 313 / 475-1221

30th ANNUAL PICK-UP SALE

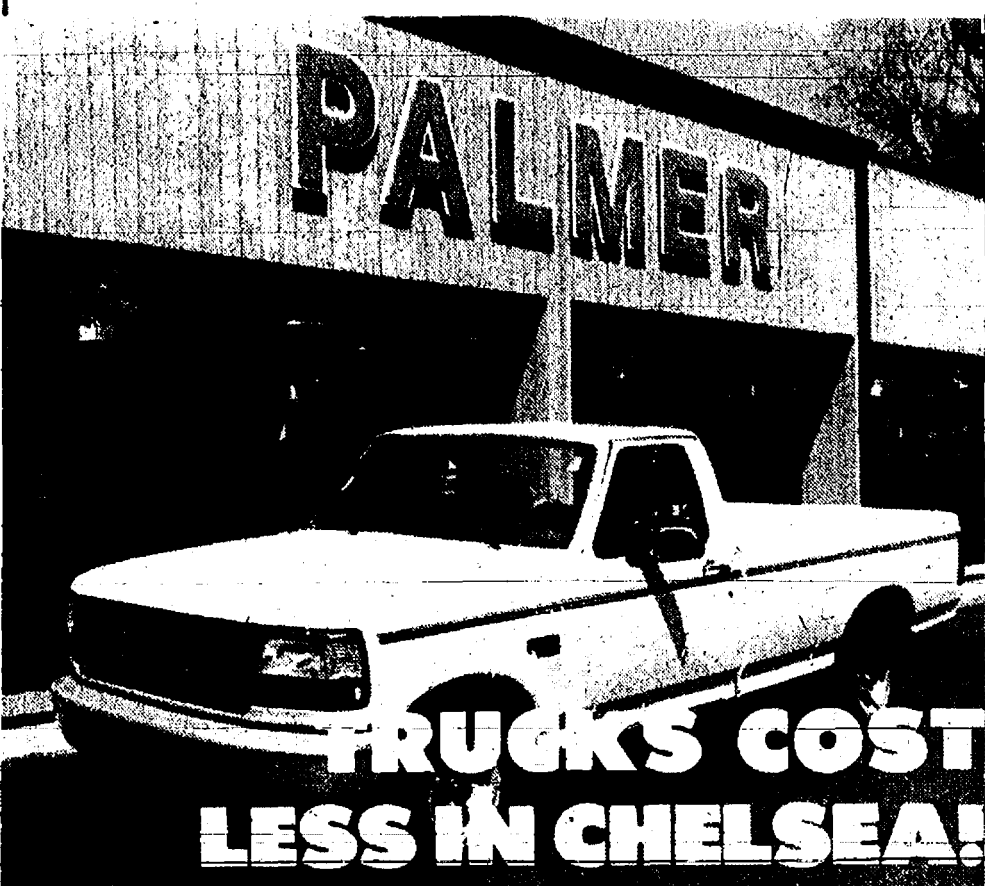

TRUCKS COST LESS IN CHELSEA!

1993 FULL SIZE F-150 PICK-UP

\$9751⁰⁰*

\$199⁰⁰ per month**

Over \$2,500,000.00 in Truck Inventory

Manufacturer's Suggested

Retail Price \$11,738.00

SAVE 1,487.00

LESS REBATE 500

YOUR PALMER PRICE \$9,751.00*

You Get:

- 4.9L EFI V-6 Engine
- 5-Speed Manual Overdrive Transmission
- Painted Argent Front Bumper
- Tinted Glass
- Aero Halogen Impact Resistant Lenses
- Removable with Bright Release Handle Tailgate
- Bright Hubcaps on Argent Steel Wheels
- 203 #1 P/L 1400/GVWR \$250 lbs.
- 2.73 Ratio Regular Axle
- P215/75 RX1 SSLBSW
- All-Season Tires
- Color-keyed Floor Mats
- Voltmeter, Oil Pressure Gauges with Indicator Light
- Temperature Gauges with indicator Light
- Color-keyed Instrument Panel
- Side Window Denisters, Four Air-Registers
- Bench Seat with Adjustable Headrests
- Interval Wipers
- Vent Windows
- Color-keyed Sunvisors
- Wrap Around Tail lights

**ACT NOW
SAVE OVER
\$1987.00**

*Purchase Price. Plus tax, title, destination. Rebates assigned to dealers where applicable. **24 months direct and easy maintenance lease with 15,000 miles per year allowed. 11¢ per mile penalty. Dealer has the right to purchase the vehicle at lease end at a price to be negotiated with the dealer at lease expiration. If you lease, you have no obligation to purchase the vehicle at lease end. Dealer is responsible for maintenance, wear & tear. Down payment \$1,199.10 plus applicable sales tax. Dealer's choice of payment. The amount of the monthly payment is \$199.00 plus applicable sales tax. The total amount of the lease is \$24,000.00 plus applicable sales tax. The total amount of the lease is \$24,000.00 plus applicable sales tax. The total amount of the lease is \$24,000.00 plus applicable sales tax.

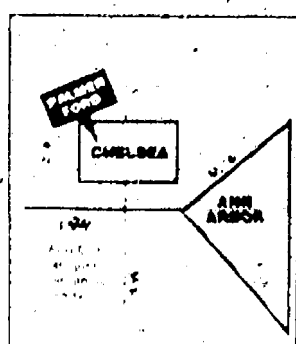

PALMER
Michigan's Oldest Ford Dealer



Open Mon.-Thurs. 11 A.M. - 6 P.M. • SERVICE OPEN SATURDAY, 10 A.M. - 5 P.M.
CHELSEA minutes away, 1.94 to M-52 475-1301
North 1 1/2 miles downtown • PLENTY OF PARKING

